THE BRAINERD DAILY DISPATCH

Volume 29, Number 83 | Full Leased Wire Service of United Press Association | BRAINERD, MINNESOTA, MONDAY, SEPTEMBER 9, 1929 | Printed on Paper Made in Brainerd | Price Three Cents

ACTIVE WAR FLARING ON MANCHURIAN FRONT

RED ARMY FORCES ROUTING CHINESE COLUMN

LATTER, SAYS SOVIET, ATTACKED WITH ARTILLERY AND MACHINE GUNS

CLASHES AT GRADEVOKA-POLTASK, DALAINOR, POGRAHNITCHNAYA

By EUGENE LYONS
(United Press Staff Correspondent)

Moscow, Sept. 9. — Active warfare has broken out on the Manchurian frontier where Chinese and Russian troops are massed, the Soviet government announced today.

The announcement said Red army forces routed a Chinese column which suddenly attacked with artillery and machine guns in the vicinity of Gradekova-Poltask, in Nokolsk-Ussurisk province. No casualties were reported in this attack.

Reports from the troubled zone also told of Soviet air attacks between Pogranitchnaya and Suifenho. Dispatches said five Soviet fliers soaring over Pogranitchnaya, near the eastern terminal of the Chinese eastern railway dropped bombs injuring 30 persons.

The Soviet government announced at the same time that other Chinese aggressions had taken place, chiefly against Soviet shipping in the Amur and Ussuri rivers. Sixteen miles south of Blagoveschensk, the announcement said, the Chinese attacked a boat, the Lyeszag.

Several other raids and attacks upon Russian shipping were alleged together with reports of additional arrests of Russian citizens in Harbin, Manchuria. The announcement added that the situation was becoming constantly sharpened.

Harbin, Manchuria, Sept. 9—Clashes between Soviet and Chinese troops in the vicinity of Dalainor, near the western end of the Chinese eastern railway, took place over the week-end, it was officially announced here today.

"Our patrols clashed briefly with the Russians near Dalainor," the communique said. "The Red troops were scattered after an exchange of rifle fire."

Tokio, Sept. 9.—Soviet troops fired on Chinese patrols 8 miles east of Pograhnitchanaya Sunday morning, the war office announced today. Twenty-eight Chinese were wounded. The extent of the Russian casualties was unknown.

Soviet airplanes appeared over Pogranitchnaya at 3:30 P. M., the same day and dropped 20 bombs. The Chinese returned the fire. One Chinese was killed.

Harbin, Manchuria, Sept. 9—Chinese losses in the border fighting on Sunday totalled 500, including deserters, it was announced today. Pograhnitchnaya was deserted by its residents.

Manchuli, Sept. 9.—(U.P.)—Ten Soviet armored cars appeared at the border twice today and exchanged fire with the Chinese.

The armoured cars first were seen at 10 A. M., and after a brief round of firing they left. They returned at 5:30 P. M. and resumed their attack.

BRIAND PROPOSES TO LAUNCH UNITED STATES OF EUROPE

Geneva, Sept. 9.—(U.P.)—Heads of the delegations of 28 nations at a luncheon given by Premier Aristide Briand of France to launch the proposed United States of Europe today unanimously decided that France should sound the views of other European governments and draft a report embodying her friends for presentation at the assembly next year.

TWO ARMED BANDITS GET $5,000 IN LOOT

Columbus, O., Sept. 9.—(U.P.)—Two armed bandits entered the North High Savings and Loan Co. here today, forced the cashier and a woman clerk to lay on the floor, rifled the safe and money drawers of approximately $5,000 and escaped in an automobile.

HIBERNIANS OPEN MINNEAPOLIS MEETING

Minneapolis, Sept. 9.—(U.P.)—Registration occupied most of the time today as the Minnesota Order of Hibernians and its auxiliary opened their annual conventions. Sessions will continue through the week.

Heflin Asks Ford to Bid on Operating Muscle Shoals

Washington, Sept. 9.—(U.P.)—Senator Heflin, democrat, Ala., today sent a public letter to Henry Ford asking him to make another bid to operate the government power plant at Muscle Shoals, Ala.

New, Heavier Demands on Congress by Farm Belt

CRIME AND INSANITY ANNOUNCED TOPICS OF SOCIAL PROBLEMS

Minneapolis, Sept. 9.—(U.P.)—Consideration of such social problems as crime and insanity was scheduled here today on the program of the 37th annual Minnesota State Conference and Institute of Social Work.

The opening meeting of the convention was held at University farm school Saturday when the state council of agencies for the blind held its annual session. The conference will continue through Saturday.

Chief among the corps of nationally known speakers who will address the convention is George W. Kirchwey, dean of the department of criminology in the New York school of social work. Approximately 1,000 persons are expected to attend the session.

OLD FASHIONED MONKEY WRENCH DROPPED IN GEARS

VARE CASE DEFTLY SLIPPED INTO TARIFF MACHINERY IN SENATE

GEO. W. NORRIS DEMANDS IMMEDIATE SETTLEMENT OF OLD DISPUTE

Washington, Sept. 9.—(U.P.) — An old fashioned money wrench, the Vare case, was dropped deftly into the tariff machinery in the senate today when George W. Norris, the farm bloc senator from Nebraska, demanded immediate settement of the three-year-old dispute over seating Senator-elect William S. Vare of Pennsylvania.

As a strong opponent of the tariff bill, which he believes will not bring further relief to agriculture, Norris proposed a resolution denying Vare his seat.

The resolution has the highest privilege and supercedes even the pending tariff bill. Its effect will be to delay indefinitely the debate upon the pending business, unless republican leaders find some means of sidetracking it.

Republican Floor Leader Watson managed to block it for the day when he requested time to look it over. Norris agreed to the brief respite but only after he had obtained a ruling from Vice-President Curtis that his resolution was bigger business under the senate rules than the tariff bill, allowing him to get it in place of the tariff at any time.

The Vare resolution may lead to extended debate. The same coalition group which is fighting the tariff bill—the farm bloc members and the democrats—also are fighting against Vare.

FATAL SHOOTING OF HIGH SCHOOL BOY

DEPUTY SHERIFF OF ASHLAND, ALABAMA, NOW UNDER ARREST

Ashland, Ala., Sept. 9.—(U.P.)—As a result of the fatal shooting of an 18-year-old high school bay as he and a companion allegedly sought a liquor cache, Deputy Sheriff Cecil Guthrie was under arrest today.

Guthrie claimed the shot that killed Clarance Bailey was fired accidentally as he and other deputies hid behind trees waiting to surprise the youths

The shooting occurred yesterday in a stretch of woodland near here. Guthrie and Police Chief Alexander of Ashland had previously found a gallon jug of whiskey cached in a dell. With other officers they watched nearby.

As the officers came from their hiding place, the youths fled, Guthrie said. Bailey was shot, according to the deputy, when Guthrie's revolver was discharged as he stumbled over a tree root. The other youth fled, and was not identified.

WAILING WALL IS SCENE OF ANOTHER STABBING AFFRAY

Jerusalem, Sept. 9.—(U.P.)—Many quarters of Jerusalem were in a high state of nervousness today as the result of another stabbing near the wailing wall.

A Jew, on his way to the wall to pray, was stabbed by an Arab and seriously wounded. He was removed to a hospital.

A similar occurrence took place on the Jaffa road. A trooper fired on the Arab assailant, and both the Arab and the Jew who he had stabbed were taken to a hospital.

Gruesome Caravan Carts Remains of 8 People From Scene of Air Liner's Fatal Plunge

CHARRED BODIES ARE REMOVED TO RESTING PLACE

OFFICIALS INVESTIGATE TO DETERMINE RESPONSIBILITY FOR AIR TRAGEDY

CORONER'S JURY ASSEMBLED AT THE ALMOST INACCESSIBLE MOUNTAIN SPOT

By FRANK FARLEY
(United Press Special Correspondent)

Gallup, N. M., Sept. 9.—The charred remains of seven men and a woman, victims of the crash of the air liner City of San Francisco into the side of Mount Taylor last Tuesday, were moved toward their final resting places today while officials began a series of investigations to determine responsibility for the latest tragedy of the air.

A gruesome caravan carted the remains of the five passengers and three crewmen from the scene of the liner's plunge, near the summit of Mount Taylor, over a precarious trail 20 miles to Grants.

The first official investigation of the crash came when a coroner's jury assembled at the almost inaccessible spot on Mount Taylor, around the strewn wreckage of the once proud air liner, peered at the burned bodies, the tangled mass of plane and rendered the routine verdict that the party of eight passengers came to their deaths as a result of an airplane accident.

Inspection of the wreckage led to the belief that the crew and passengers were killed instantly. The time of the disaster was set at 11:01 A. M. Tuesday by the fact that all the watches of the plane and its passengers were stopped at that hour.

The wreckage lay at the base of two great pine trees, where the explosion had occurred. The force of the blast threw pieces of machinery 50 yards and would have killed anyone who might have survived the crash. For 200 yards the wreckage of the wings and fuselage was strewn.

The machine and its three engines were blown to bits by the explosion and it was unlikely that the T. A. T. would attempt to salvage any parts. The metal parts were melted into a distorted tangle.

The great ship appeared to have been racing at an angle too low to permit of crossing and struck the mountain a side blow. First a lofty tree had been decapitated. Then the craft was thrown off its course and plunged through the tall trees, cutting off the pines as a moving machine would have trimmed meadow grass.

The terrifying plunge had ended against a rocky, timber-sprinkled ridge where the plane crashed and then exploded with a force that threw stones, branches and rocks in all directions.

There were eight burned bodies, only two of them not too badly seared to make identification possible. These were later given names through various articles, including rings and watches. The bodies were:

M. M. Campbell, Cincinnati; William H. Beers, Merrick, N. Y.; Harris Livermore, Boston; A. S. McGaffey, Albuquerque; Mrs. Cornia Raymond, Glendale, Calif, passengers; Chief Pilot J. B. Stowe; Co-Pilot Edwin A. Diestess, Courier C. F. Canfield, crew.

Charges that Chief Pilot J. B. Stowe did not want to leave Albuquerque at 10:10 A. M. last Tuesday because of adverse weather conditions but had taken the plane up on its fatal flight at the orders of his superiors, were made at the scene of the wreckage. Inspectors of the department of commerce were investigating this charge.

Diplomat Sues Norris

Dorothy Louise Norris (above) whose father is being sued for alienation of affection by Raoul Alvera (below) Rumanian diplomat, whom Miss Norris recently divorced. Alvera wants $25,000 balm for his aching heart.

(International Newsreel)

WALKER PARTY IS A WILD ONE

DOORS AND WINDOWS OF APARTMENT BROKEN; WOMAN BREAKS HER FOOT

Hollywood, Cal., Sept. 9. — (U.P.) — Mickey Walker, middleweight boxing champion of the world and a recent arrival in Hollywood, was arrested early today when police were called to quell an asserted wild party in an apartment.

Two detectives of the Hollywood station said Walker was mixing in a lively scrimmage in which three men and a young woman also participated.

Doors and windows of the apartment were broken and the young woman suffered a broken foot.

Walker and the three men were taken to the Hollywood station where the champion was charged with drunkenness, violation of the state dry law and disturbance of the peace.

Police who answered the call at the home of Dorothy Davis said all of the men must have possessed pugilistic ability. Furniture had been smashed and the rooms were blood spattered.

Ray Hallor, Arthur Houseman and Gordon Sweeney, Walker's fellow revellers, were booked on the same charges on which the champion was held.

The three were held for $250 bail.

FIVE KILLED IN WEEK-END MOTOR MISHAPS

SCORE OR MORE INJURED THROUGHOUT MINNESOTA DURING PERIOD

CENTRAL MINNESOTA SUFFERS THE BRUNT OF ACCIDENTS INCURRED

St. Paul, Sept. 9.—(U.P.)—Even as rain and the first cold snap of the autumn brought diminished motor car traffic, five persons were killed and a score or more injured in automobile accidents throughout Minnesota over the week end.

Central Minnesota suffered the brunt of the fatal mishaps with the deaths and serious injuries reported from Elk River, Sauk Rapids and Ortonville.

The dead.

Theodore Krasky, St. Cloud, killed near Sauk Rapids when his automobile collided with a truck driven by Alvin McMahon, Crookston.

August Benosky, a passenger in Krasky's car.

Henry Adelman, Sauk Rapids, killed in a head-on collision four miles north of Elk River.

Ethel Davis, Minneapolis, a passenger in Adelman's car.

Earl Korte, Big Stone, S. D., killed near Ortonville when his car struck a tree at the roadside.

Two companions of Korte were injured in the crash which occurred at 3 A. M. Sunday and seven persons were injured in the collision at Elk River.

The injured in the Elk River accident were: A. M. Lund, Minneapolis; Harold Lund, his son; Milton Adelman, 11, Sauk Rapids; Mrs. Henry Adelman, his mother; Elmer Adelman, 17, Melvin Adelman, 14, and Arnold Rustad, Sauk Rapids.

BRITISH STEAMER HIGHLAND PRIDE GOES ON ROCKS

Vigo, Spain, Sept. 9.—(U.P.)—The British steamer Highland Pride, en route to Buenos Aires, went on the rocks near the Cies islands, off the mouth of the river Vigo early today.

Lifeboats were launched and 68 passengers and 98 of the crew made their way safely to Bayona, from where they were taken to Vigo. The captain and one of the crew remained aboard.

HEAVY RAINS AND WIND STORMS IN OKLAHOMA SECTIONS

Oklahoma City, Okla., Sept. 9.—(U.P.)—Heavy rains, accompanied by hail and winds of cyclonic velocity, swept over the south central and western sections of Oklahoma early today, levelling houses, farm buildings and doing widespread damage to livestock and crops.

Reports coming in over crippled communication lines placed damage at approximately $500,000.

GRAF ZEPPELIN TO ATTEMPT NON-STOP TRIP AROUND WORLD

Berlin, Sept. 9.—(U.P.)—The next major flight of the dirigible Graf Zeppelin will be an attempted non-stop flight around the world in 14 days, dispatches from Friedrichshafen said today. Officials of the Zeppelin works, according to dispatches, plan to have the giant dirigible refueled in the air.

GAVE HIS LIFE FOR BOX OFFICE RECEIPTS STUNT

Shawnee, Okla., Sept. 9.—(U.P.)—Ahrin Rhuberg, usher, gave his life for box office receipts.

To attract patrons to the midnight show here Saturday, Rhuberg faked a holdup and rushed away pursued by a fellow employe firing blank cartridges.

Patrolman W. J. Jones, alert to holdup perils of an oil town and unadvised of the stunt, joined in the fight with real ammunition. He brought down the usher with a bullet. Rhuberg died last night.

TEXTILE WORKERS LITIGATION ENDS IN A MISTRIAL

END OCCURS ON ACCOUNT OF COLLAPSE OF ONE OF JURORS

JUDGE MAKES SOME REFERENCE TO "INSANE MAN IN JURY BOX"

Charlotte, N. C., Sept. 9.—(U.P.)—The trial of 16 textile workers charged with murder of Police Chief Aderholt of Gastonia, was ended in a mistrial here today on account of the collapse of one of the jurors.

Judge M. V. Barnhill ordered the mistrial, but a few minutes later he suspended his order, while defense attorneys conferred on ways and means of averting such a collapse.

Judge Barnhill took this action after J. G. Campbell, newspaper vendor and one of the jurors, suffered a nervous collapse on his way to today's session, which would have opened the third week of the spectacular trial.

"I would rather these defendants go free than try them with an insane man in the jury box," Judge Barnhill said.

Arthur Garfied Hays, defense lawyer, immediately asked that the charges against the three women and 13 men defendants be reduced from first degree murder to manslaughter and for admittance to bail.

Solicitor John Carpenter told the United Press he had asked Gov. Gardner to call another special term of court beginning Sept. 30 to try the case again.

The North Carolina statutes require drawing of a jury panel 20 days before the special term of superior court.

ROBBINS EXPECTED TO SURRENDER SOON

PRESIDENT OF TEN THOUSAND LAKES FUR FARM CHARGED WITH MULCTING INVESTORS

St. Paul, Sept. 9.—(U.P.)—Albert A. Robbins, president of the Ten Thousand Lakes Fur Farm, which stockholders charged has mulcted investors of nearly $500,000 was expected to surrender today on a warrant for asserted violation of the state blue sky laws.

Robbins who last week was reported in Chicago, was said to have communicated with F. P. O'Malley, secretary of the concern on $1,000 bail, to the effect that he would surrender today to authorities at St. Peter.

Sheriff Charles J. Norman, of Nicollet county, where warrants were issued for officers of the fur farm, declared, however, that Robbins had not appeared there shortly before noon. Norman also awaited F. L. Ulm, salesman, for whom a warrant was issued.

O'Malley was arrested here last week, taken to St. Peter, where he was arraigned and ordered to appear in Nicollet county district court on Oct. 8.

The allegedly illegal affairs of the company were brought into light after A. E. Chellsen, a stockholder, hanged himself here, apparently under the impression that he had lost $4,500 of his savings.

SENATE TAKES UP TARIFF BILL IN EARNEST TODAY

PROMISES BEFORE NIGHT FIRST TEST VOTE ON PENDING REPUBLICAN RATE REVISION

GAUGE OF STRENGTH WILL COME IF VOTE IS REACHED ON SIMMONS RESOLUTION

By PAUL R. MALLON
(United Press Staff Correspondent)

Washington, Sept. 9.—With new and heavier demands from the farm belt ringing in its ears, the senate convened today to take up the tariff bill in earnest, promising before night the first test vote on the pending republican rate revision measure.

The gauge of strength will come if a vote is reached on the Simmons resolutions proposing that the treasury department reveal for the farm bloc-democratic coalition, the income tax lists of profits and losses of corporations which have been seeking increased tariff rates in the pending bill on the ground they are not making enough money under the present protective law.

A canvass of the situation indicated the farm bloc and the democratic leaders can skirmish and if they do, the regulars are faced with defeat in their first effort to stem the coalition tide.

Overshadowing even its first test of strength was the eight page statement of demands from 12 of the principal agricultural commodity organizations of the country as laid down on the desk of every senator.

The organizations, headed by the American Farm Bureau Federation and the National Grange, asserted the agricultural rates in the bill were insufficient, and demanded 27 increases above the increases already granted on farm commodities by the house bill and the proposed senate bill.

Among their unexpected demands were the following:

An increase to 37 cents a pound on raw wool compared with 34 cents in the house bill and 31 cents in the senate bill and existing law.

A duty of six cents a pound on green cattle hides and 10 cents on dry hides as compared with 10 per cent ad valorem in the house and senate bills. Hides are on the free list in the existing law.

Not less than the 2.76 cents a pound house rate on sugar, as compared with 2.20 in the senate bill and 1.76 in the existing law.

Flaxseed, 84 cents a bushel as compared with 63 cents in the house bill; 56 cents in the senate bill and 40 cents in existing law.

The petition made no mention of industrial rates in the bill, stating the special session of congress had been called for the purpose of enacting farm relief legislation and that further tariff increases were necessary if the farmer is to get relief.

BUS AND AIR SERVICE LINKED

Oklahoma City, Sept. 9.—(U.P.)—The Western Air Express and the Pickwick Greyhound Motor lines have linked in a trans-continental bus-air service, it was announced here today.

The airline operates between Kansas City and Los Angeles. The Pickwick buses run from Los Angeles through El Paso, Oklahoma City, Kansas City, St. Louis and the east. A bus, for example, will take Oklahoma City passengers to Amarillo where they board a plane for Los Angeles.

ARABS LOOT THREE HOUSES IN JERUSALEM

Jerusalem, Sept. 9.—(U.P.)—A house belonging to an American, Abraham Barreckette, of New York, and two other houses in Beth Akeran, a suburb northwest of Jerusalem, were looted last night by Arabs from the neighborhood village of Deryassin.

The guard at the suburb said the troops on patrol there were drunk and failed to respond to his alarm whistle. British troops were sent to the village to trace the looted goods.

SAUK RAPIDS PASTOR DROPS DEAD

St. Cloud, Sept. 9.—(U.P.)—While the congregation of the Sauk Rapids Trinity Lutheran church waited for the services to begin Sunday the Rev. August Agather, pastor, dropped dead of heart disease. He was 59 years old. He had been head of the church for 15 years. The widow and 10 children survive.

CONGRESS TODAY

Senate
Begins debate on tariff bill.
House
In recess until Sept. 23.

CHARRED T. A. T. PLANE AND DEAD PASSENGERS FOUND

Sister ship of the ill-fated T. A. T. plane, City of San Francisco, which crashed down in New Mexico. Eight persons were killed. Fragments of the incinerated plane and passengers have been found.

PERSONAL, CLUB and LOCAL NEWS

Telephone 74

H. F. Hoenig left this morning for Minneapolis on business.

—o—

Carl Zapffe left Saturday evening for Cleveland, O., on business.

—o—

L. A. Clark of Pequot was a visitor in the city Saturday afternoon.

—o—

Melvin Long accepted a position with the Fidelity store this morning.

—o—

Miss Elaine Carlson of Crosby was a Brainerd shopper Saturday evening.

—o—

Forest Ranger E. H. Rhodes left this morning for Walker on business.

—o—

John Holmgren of Oak Lawn was a business visitor in the city this morning.

—o—

Frank L. Bryant of Jenkins was a business visitor in the city this morning.

—o—

Mrs. Ernest Erickson of Crosby was a shopper in Brainerd Saturday evening.

—o—

Miss Emily Bloomberg of Crosby was a shopper in the city Saturday evening.

—o—

James Grieson of St. Mathias was a business caller in the city Saturday afternoon.

—o—

Harry L. Gould of Cross Lake transacted business in the city Saturday afternoon.

—o—

Harold Hanson has returned from the Twin Cities, where he spent the week-end.

—o—

Scout Field Executive S. C. Bakken made a business trip to Aitkin this afternoon.

—o—

Frank Atwood of Cross lake transacted business in Brainerd Saturday afternoon.

—o—

MARY PHILBIN is at the Lyceum tonight in "Girl Overboard." 83t2

—o—

Robert Fuchs of St. Mathias was a business visitor in the city Saturday afternoon.

—o—

Deputy Sheriff Charles W. Oberg made a business trip to Crosby Saturday afternoon.

—o—

Mrs. Fred Halliday of Staples spent the week end with her mother, Mrs. Gunhild Bye.

—o—

The opening meeting of the Eastern Star will be held this evening at the Masonic hall.

—o—

The Aurora lodge will confer the third degree tomorrow evening at the Masonic hall.

—o—

Mr. and Mrs. A. L. Mampel of the Gull lake dam were Brainerd visitors this afternoon.

—o—

Mrs. George Wiggins left for Laurel, Mont., today, after visiting with her son, Roy Wiggins.

—o—

Harvey Britton of Daggett Brook was a business visitor in the city on Saturday afternoon.

—o—

Eugene Gorron of South Long lake was a business visitor in the city on Saturday afternoon.

—o—

Miss Hortense McKay of South Long lake was a shopper in the city Saturday afternoon.

—o—

J. H. Stein, 523 Third avenue N. E. won the radio given away at Little Pine Saturday night.

—o—

Albert O. Anderson returned last night from Minneapolis where he spent the week end.

—o—

David Finney of Minneapolis, formerly of Brainerd, was a visitor in the city Saturday afternoon.

—o—

A daughter was born to Mr. and Mrs. Joe Fleischhacker of West Brainerd on Saturday evening.

—o—

John M. Bye has returned from St. Paul, where he visited the Minnesota State Fair for several days.

—o—

Charles Cluff of Montgomery-Ward and Company returned from Aitkin where he spent the week end.

—o—

Clarence Dahlen and Ralph Cole returned last evening from Minneapolis where they spent the week-end.

—o—

Henry Mills and Floyd A. Lipinski returned last night from Minneapolis where they spent the week end.

—o—

John Soderlund returned to his home in Brainerd today after spending several days in Minneapolis.

—o—

Arthur Peterson has accepted a position at the Red Owl store. He began his new duties this morning.

—o—

Claim Agent Baker of the Northern Pacific railway in St. Paul transacted business in Brainerd this morning.

—o—

Mark Patterson and Henry Tupa returned this morning from Minneapolis where they spent the week end.

—o—

Mr. and Mrs. Martin Tautges and Mrs. Adam Tautges of St. Mathias were Brainerd shoppers this morning.

—o—

Attorney Hilding M. Swanson went to Bemidji last evening on legal business. He expects to return this evening.

—o—

Attorney Conrad Olson of the Northern Pacific railway in St. Paul was in the city on business this morning.

—o—

Miss Dorothy Fox, who is attending the Teacher's College at St. Cloud, spent yesterday at her home in Brainerd.

—o—

Mr. and Mrs. A. G. Kurz returned last night from Aitkin where they spent the week end visiting with friends.

—o—

Mr. and Mrs. David L. Frayer returned last evening from Backus, where they spent the week-end visiting friends.

—o—

Miss Florence Wright returned last night from Duluth where she spent the week end visiting with relatives and friends.

—o—

Miss Caroline Walz, county nurse, returned last night from a two weeks vacation spent in St. Joseph and the Twin Cities.

—o—

Miss Gertrude Brown returned to her home in Wadena yesterday after spending the week-end here with Miss Betty Murphy.

—o—

Miss Marie Anderson has returned to her home in St. Paul after spending the week end with her parents at Miller Lake.

—o—

Miss Etta Johnson and the Misses Selma and Anna Peterson spent Sunday in Isle, as the guests of Miss Myrtle Munson.

—o—

Miss Eveleen Bloomstrom of the First National Bank has returned to her position after enjoying a two weeks' vacation.

—o—

E. W. Schmidt of the Service News Agency has returned from Minneapolis where he spent the past week visiting with his brother.

—o—

Miss Evodia Carlson left for Minneapolis Sunday morning where she will attend the MacPhail School of Music for the coming year.

—o—

Miss Irma Haase left yesterday morning for Minneapolis where she will attend the Minneapolis Business college for the coming year.

—o—

Mr. and Mrs. C. M. Olson and daughter, Donna Jean, and Miss Dorothy Leonard, visited with friends and relatives in Crosby yesterday.

—o—

The Misses Collette Mraz and Marjorie Oberst returned last evening from Duluth where they spent the week end visiting with friends.

—o—

Roller Skating at Lum Park, Tues., Thurs., Fri. and Sunday's. 79tf

—o—

Mr. and Mrs. G. W. Chadbourne have returned from a trip to St. Paul where Mr. Chadbourne was a member of the federal grand jury.

—o—

Mr. and Mrs. Ed Forsberg of Thief River Falls left today for Wadena after spending Sunday here at the home of Mr. and Mrs. C. F. Anderson.

—o—

Arthur Erickson, Ironton, was fined $10 in municipal court this morning on his plea of guilty to speeding on Third avenue N. E. Saturday evening.

—o—

County Agent E. G. Roth returned yesterday from St. Paul where he had charge of the Crow Wing county booth at the Minnesota state fair.

—o—

Miss Margaret Verlin of New York City is visiting at the home of her aunt and cousin, Mrs. Mary Olson and Miss Bertha Olson, Northeast Brainerd.

—o—

Miss Ruth Swanson left yesterday for Minneapolis and she will spend several days there visiting in the home of her sister, Mrs. H. R. Cameron.

—o—

Mr. and Mrs. Roy Innes and son, Donald Roy, returned last evening from Minneapolis, where they spent the week-end visiting with relatives and friends.

—o—

Leroy Vaughn left today for Waterloo, Iowa, to attend high school there the coming term. He will make his home with his sister, Mrs. Kenneth McDonald.

—o—

Mr. and Mrs. A. M. Mampel have received word of the birth of a daughter to their son and daughter-in-law, Mr. and Mrs. Alvin Mampel of Norman, Okla.

—o—

RUMMAGE SALE—The American Legion Auxiliary Band will hold a rummage sale Saturday, September 14 in the location next to the Bus Station on Front street. Articles for sale include a fur coat, sewing machine and a typewriter. 6t

—o—

Mr. and Mrs. A. C. Weber and son, David, returned last evening from Chisholm where they spent the week end as guests of Mr. and Mrs. P. H. Wangensteen.

—o—

Clerk of Court W. A. M. Johnstone issued a marriage license Saturday afternoon to Wilbert W. Mulkey and Ella Ione Lamphere, both of Crow Wing county.

—o—

Mr. and Mrs. A. E. Ellison of Bemidji returned to their home last evening after spending the week-end here at the home of A. J. Ellison, 523 North Fourth street.

—o—

H. E. Norton, of the Brainerd Cooperative Mercantile Company, returned last evening from Minneapolis where he spent the week-end visiting with his family.

—o—

Mr. and Mrs. A. S. Lindberg and children, Miss Astrid and Roy, returned last evening from Minneapolis where they spent the week-end visiting with friends.

—o—

John Fisher has resigned his position at the Fidelity store and will enjoy a week's vacation before leaving for Northfield, Minn., where he will enter Carlton college.

—o—

Clerk of Court W. A. M. Johnstone issued a marriage license Saturday afternoon to Herman F. Kroeger of Cedar county, Ia., and Caroline L. Nutzman of Sac county, Ia.

—o—

Marion Callies of the Western Union Telegraph Company has returned to his position after a two weeks' vacation spent in visiting with his parents at their home in Madison, S. D.

—o—

Miss Dorothy Winter of Minneapolis and Mrs. Delphine Winter Brown of Fort Dodge, Ia., returned to their homes yesterday after attending the funeral of their father, Claud Winter.

—o—

Mr. and Mrs. Charles A. Lind and daughter Lorenze of Toledo, O., who are on an extended motor tour, visited a few days at Sunset Lodge, Hubert Lake with Mr. and Mrs. Albert M. Lind.

—o—

Miss Alice Doucette and Miss Hattie Rochinski, who have been spending the past six weeks at Grand View lodge on Gull lake, were the guests of Mrs. Max Doroff at Little Falls Saturday.

—o—

Miss Elsie Swanson, daughter of Mr. and Mrs. Frank Swanson, 218 North Tenth street, left today for St. Peter, where she will resume her studies. She is a sophomore in the college.

—o—

Miss Kathleen Early of the O'Brien Mercantile Company is enjoying a two weeks' vacation. She left today for the Twin Cities where she will visit for a time with relatives and friends.

—o—

John Dahlgren and Miss Ann Hen of Frazee, Minn., attended the wedding of Claud Jones and Miss Ruth Mampel of St. Paul Saturday evening and spent Sunday with friends in Brainerd.

—o—

Wallace Anderson, Donald Anderson and Birtel Erickson returned last evening from Minneapolis where they spent the last few days attending the Northwest Young People's convention held at Minnehaha acadamy.

—o—

Mr. and Mrs. Charles Hoffman returned to their home in Cannon Falls yesterday afternoon after spending the week end here visiting in the home of Mr. Hoffman's parents, Mr. and Mrs. C. W. Holman, 401 Juniper street.

—o—

Re-roofing and repairing. Call 84. 36tf

—o—

Mr. and Mrs. A. Cromer, Miss Melva Linander and Dr. and Mrs. M. A. Shillington and daughter, Betty, returned to their homes in St. Paul yesterday after spending the past two weeks at the summer home of Mr. and Mrs. F. W. Wieland on Gull lake.

—o—

Mrs. Abner E. Larned of Grosse Points Shores, Detroit, Mich., left today for her home by auto after visiting at the home of Mr. and Mrs. W. A. M. Johnstone. She was accompanied by Miss Elizabeth R. Johnstone who will visit there for a short time before returning to Brainerd.

—o—

Mr. and Mrs. W. H. Clute and son, Gowan, and Mrs. Douglas Clute of Little Falls, were among those who attended the wedding of Claud Jones and Miss Ruth Mampel, which took place at the First Methodist church Saturday evening. They also attended the reception given at the home of the bride's parents at Gull lake.

—o—

Mr. and Mrs. C. W. Anderson and daughter, Islay Marie, Miss Augusta Welch, Mr. and Mrs. Arthur Anderson and children, Dorothy, John and Milton, Mrs. Albert O. Anderson and son, Clyde, Mr. and Mrs. Ira L. Tomlinson and children, Marjorie and Leon, Mrs. Walter Peterson and son, John of St. Mathias, and Mr. and Mrs. Fred Richter and family of Crosby attended the Anderson family reunion yesterday at the home of Mr. and Mrs. Ben Anderson at Fergus Falls.

Golf Match Tomorrow

Word has been received here that the ladies of the Deerwood Country club will meet the ladies of the Brainerd Country club in a match tomorrow afternoon at the Brainerd Country club. All Brainerd ladies that play are expected to be at the Country club promptly at 1:30 o'clock if the weather permits.

Alpha Class to Meet

The Alpha class of the First Baptist church will be entertained tomorrow evening at the home of Mrs. J. M. Hayes, 1028 South Seventh street. Mrs. Roy Allison, Mrs. W. G. Minski and Mrs. F. E. Stevens will act as hostesses.

Adds Life to Umbrella

A little vaseline injected into the hinge portions of the frame of a new umbrella will not spread like other oil and is a sure prevention against rust.

The Weather

Minnesota — Cloudy tonight, cooler in southwest portion probably light frost in lowlands; Tuesday fair with rising temperature.

Sept. 7. — High 55, low 44. In evening 53. Cloudy. Northwest wind.

Sept. 8. — High 54, low 47. In evening 49. Cloudy. Northwest wind. Rain. Precipitation 0.36 inch.

Sept. 9.—Minimum last night 48. At 8 A. M. 48. Cloudy. Northeast wind. Raining.

BULLETIN BOARD

TONIGHT

Eastern Star—Masonic hall.

Men's club Norwegian-Danish Luthern church—Church parlors.

Garfield P. T. A. 8 P. M.—Garfield school.

Hose Company No. 4 — Southeast station.

Hose and Ladder Company No. 1—Central station.

Musical Study Club.

TOMORROW AFTERNOON

Deerwood-Brainerd Ladies Golf match—1:30 P. M.

Rotarians, 12 M—Ransford hotel.

CHRIST FOR ALL—ALL FOR CHRIST

The Word of God

Thy word is a lamp unto my feet, and a light unto my path.—Psalm 119: 105

The Charge to Keep — Watch and pray, that ye enter not into temptation; the spirit indeed is willing, but the flesh is weak.—Matthew 26:41.

Prayer:

Help us daily, Lord, to watch and pray and keep busy striving to help others.

Trade in YOUR OLD STOVE

You want a modern heater in your home. Here's your chance to obtain it at a very low cost. Trade in your old stove on a Sunbeam Cabinet Heater, the advanced furnace-like heating device that looks like an attractive piece of furniture.

When your automobile, radio, phonograph becomes old fashioned and antiquated, you trade them in for newer models. Yet, they are not as far behind the times as the old heating stove. And the Sunbeam is not a newer model in stoves. It is entirely different. It provides the most comfortable and healthful heat available — and plenty of it.

Every room, upstairs and down, in the home of average size is flooded with cheery invigorating Sunbeam warmth on the coldest zero day.

Why continue to waste money. Why burn more fuel in stoves than this remarkable cabinet heater consumes. Why keep your old stove for another year, when it will save money for you during our trade-in offer.

Tell us to come out and make an appraisal. Then let us take down the old stove and haul it away. In less than an hour, your gleaming, good looking Sunbeam will be installed ready to heat your home thoroughly, year after year.

SUNBEAM CABINET HEATER

ALDERMAN-MAGHAN COMPANY
Complete House Furnishers

W. W. BANE

has moved his law office from the Parker Building to the

FIRST NATIONAL BANK BLDG.

SERVICE MEASURED NOT BY GOLD BUT BY THE GOLDEN RULE

The Fifth and Last paragraph of our Creed, which is the Creed of all Golden Rule funeral directors, runs in this wise: "We believe in the gospel of the Golden Rule; that 'Whatso ye would that men should do unto you, even so do unto them' is the epitome of all desirable and worthy business mottoes and creeds.

"It is our sincere and honest ambition to practice the gospel of the Golden Rule in our dealings with humanity."

Hoenig Funeral Service
PHONE 87-W
BRAINERD, MINN.

'Chilly Weather'

Send us your fall garments to be Dry Cleaned now. Then they will be ready when you need them.

We Call For and Deliver

SELECT CLEANERS

Phone 59-W 321 So. 6th St.

Cleaners Who Clean

Safe Management

THE stability of an institution depends on those who direct its policies.

The personnel of this organization as represented by its officers and directors gives assurance of safe, prudent management.

FIRST NATIONAL BANK
BRAINERD, MINNESOTA

Affiliated with First National Bank, Minneapolis, and First National Bank, St. Paul. Combined Resources $275,000,000.

YOUR NEXT WASHING FREE

PHONE for a trial Maytag washing. If it doesn't sell itself, don't keep it. *Deferred payments you'll never miss.*

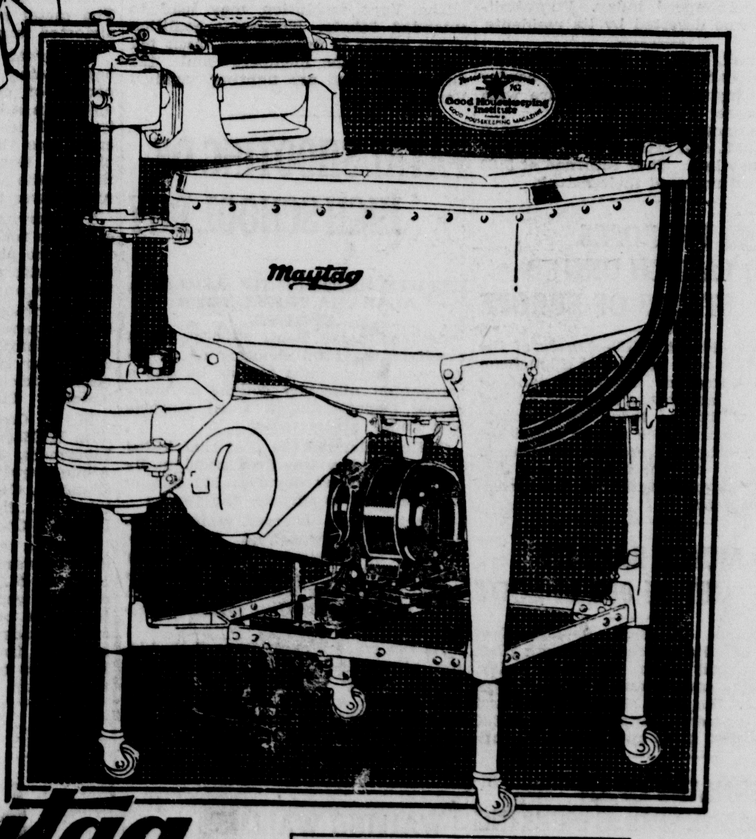

ONLY by washing with a Maytag can you fully appreciate the very striking individuality of its design, construction and performance. No other washer tub contains 36 pounds of pure aluminum. No other method of water removal compares with the Maytag, new-type Roller Water Remover in safety, convenience and thoroughness. There is only one Maytag—the measure of washer value everywhere.

THE MAYTAG COMPANY
Newton, Iowa
Founded 1893

For homes without electricity the Maytag is available within-built gasoline motor.

Maytag Aluminum Washer . . .

Maytag Radio Programs

Asheville-WWNC, Charleston-WOSU, Cincinnati-WLW, Cleveland-WTAM, Des Moines-WHO, Detroit-WJR, Fargo-WDAY, Fort Worth-WBAP, Hopkinsville-WFIW, Kansas City-KMBC, La Crosse-WKBH, Los Angeles-KNX, Milwaukee-WTMJ, Minneapolis-WCCO, Norfolk-WJAG, Omaha-WOW, Philadelphia-WCAU, Pittsburgh-KDKA, Portland-KGW, Rock Island-WHBF, Calgary-CFCN, Montreal-CFCF, Regina-CHWC. 30-82

Brainerd Electric Co.
Brainerd, Minnesota

CROSBY HARDWARE CO., Crosby, Minnesota

IF IT DOESN'T SELL ITSELF, DON'T KEEP IT

MISS ANDERSON CROWNS GODDESS

Brainerd Beauty Presides at Coronation of "Hera" at Closing Day of State Fair

St. Paul. Sept. 9.—(U.P.)—The Minnesota state fair grounds bustled with activity today as exhibitors and fair officials packed up and shipped away the livestock and agricultural displays from last week's show.

One of the outstanding events on the last day of the fair was the crowning of Miss Patricia Cashman, Owatonna, as "Hera" goddess of the skies.

Miss Cashman was chosen for the high honor from a field of 74 Minnesota girls, queen of their respective regions, and the crown was placed on her head by Miss Margaret Anderson of Brainerd, recently named, Miss Minnesota.

Luella Rixy of Wheaton, was adjudged the second most beautiful girl.

Attendance at the fair this year was 426,335 or about 3,000 less than in 1928. The drop was said attributed to the excessive heat of the first part of the week and cold rains on the last few days.

County Entries Place

Crow Wing county entries at the Minnesota state fair did exceptionally well, the county booth placing third in merit and beauty in the northern section and boys and girls winning in 4-H club work.

County Agent E. G. Roth returned to the city Sunday after supervising the county booth at the fair.

In 4-H club work, the entry of Gail Prushek of Perry Lake won first in second year Guernsey, the entry of Florence Jones of Bay Lake township won fourth in first year purebred Guernsey, the entry of Ed. Smich, Lake Edwards township won 11th in grade Guernsey while the entry of Milton Straus, Little Pine township placed second in Hampshire pig.

Lila Shobe of Brainerd and Bernice Leonard, Long Lake competed in the spelling contest. Winners have not been announced yet.

Elmer Rasmussen, Pequot, Lawrence Winquist, Deerwood attended the Farm Boys Camp. Ladonnah Graham and Elsie Currier, Deerwood formed a canning team and Lois Flansburg St. Mathias, competed in garment making. Nadine Johnson, of Allen township, who competed in the bread baking contest, was the winner of a bracelet awarded at the 4-H club banquet.

More than 1200 Boys and Girls club members from all parts of the state competed.

FOREST FIRES ARE STILL SMOULDERING

Soperton, Wis., Sept. 9.—(U.P.)—Forest fires still smouldered threateningly in several localities near here today but all the blazes were believed under control.

Skies were overcast and rain seemed imminent.

It was estimated here yesterday that nearly 15,000 acres had been burned over by forest fires near here during the past week.

DIED AFTER BEING IN 2 SUCCESSIVE CAR ACCIDENTS

Beaver Dam, Wis., Sept. 9.—(U.P.)—Joseph Murlach, 23 died here after being injured in two successive automobile accidents.

Murlach, alighting from a car on a highway near here, was struck by another machine. He was being taken to a hospital here when the car that was acting as ambulance struck a telephone pole and Murlach was thrown out.

He died soon after reaching the hospital.

Jones-Mampel

At a very pretty wedding Saturday evening at 8 o'clock at the First Methodist church, Miss Lillian Ruth Mampel, daughter of Mr. and Mrs. A. L. Mampel, became the bride of E. Claude Jones, son of Mr. and Mrs. E. M. Jones, before a large number of invited guests.

The church was beautifully decorated with flowers. Rev. F. A. Kufus, pastor of the First Methodist church, officiated using the ring service. Mrs. Claude W. Hemsworth sang three solos: "Because I Love You, Dear," by Hawley; "When I'm With You," by Robinson; "At Dawning," by Cadman. She was accompanied by Mrs. F. A. Kufus at the piano.

The bride was dressed in a white satin wedding gown with train, and long veil fastened with a wreath of orange blossoms and carried an arm bouquet of roses. Her only ornament was a necklace of pearls and crystals, the gift of the groom.

The maid of honor, Miss Ida Mampel, of St. Paul, wore an orchid taffeta gown. The bridesmaids, the Misses Edythe Mampel, Forrest E. Mampel and Helen Mampel, all of St. Paul, were attired in gowns of yellow, green and peach taffeta. They carried roses and lilies of the valley.

The ring bearer, Charles Hochmuth of St. Paul, cousin of the bride, wore white satin and black velvet. Miss Frances Lawton of St. Paul, cousin of the bride, acted as flower girl.

Arnold Hammer of Des Moines, Ia. was best man and Rudi Dehler of Amery, Wis., Richard Beale and Henry Byrnes of Brainerd acted as ushers.

After the ceremony a wedding reception was held and the young couple received a number of nice gifts. Those in attendance at the reception were:

Mrs. Augusta Mampel, F. B. Mampel, Mr. and Mrs. Hochmuth and family, Mrs. Clara Stalley and daughter, Dr. and Mrs. John Lawton and family, Norah O'Brien, Violet Olsen, Evelyn Lookey, Dr. and Mrs. Hedberg and Carrie Johnson all of St. Paul.

Mrs. Geo. H. Kimball, Cass Lake; Mr. and Mrs. E. R. Young and Mr. and Mrs. A. L. Bratt, Ft. Ripley; Arnold Hammer, Des Moines, Ia.; Rudi Deihler, Amery, Wis.; Mr. and Mrs. Wm. Clute, Little Falls; Mr. and Mrs. Iver Ingebretson, Aitkin; Edw. Gilkey, Pequot; Herbert Dahlgren and Ann Hewn of Frazee; J. W. Kufus of Long Beach, Calif.; Mr. and Mrs. Elmer Rooks, Duluth; Dr. and Mrs. F. R. Reppeto, McGregor; Gown Clute, Little Falls.

Mr. and Mrs. A. Ebert, Mr. and Mrs. E. M. Jones, Mr. and Mrs. Louis Larson, Mrs. Ruby Byrne, Mr. and Mrs. Wm. Byrne, Mr. and Mrs. Geo. Cain, Mr. and Mrs. E. E. Havens, Harold Havens, Mr. and Mrs. Seth Phillips, Mr. ann Mrs. Clarence Voels Mr. and Mrs. Wm. Ylinen and family, Mr. and Mrs. A. Weideman and Rev. F. O. Kufus and wife and family of Brainerd.

Names Young Roosevelt Governor of Porto Rico

Washington, Sept. 9—(U.P.)—The nomination of Theodore Roosevelt of New York, son of the late President Roosevelt, to be governor of Porto Rico, was sent to the senate by President Hoover.

ADOPT RULES FOR SCHOOL COURTS

Board of Education Formulates Rules to Govern Play at Tennis Courts

Rules to govern play on the public school tennis courts as adopted by the Brainerd Board of Education Friday evening are announced as follows:

1. Primarily, the courts are for pupils in actual attendance at the school where the court is located. Grade pupils at a given school shall have playing preference over high school pupils residing in a given locality.

2. The grade children at each school may be divided into two groups, a junior group and a senior group, the junior group being those under 11 years of age and the senior group those over 11 years of age. Specified hours of the day or days of the week may be determined to provide for playing preference for the junior and senior groups.

3. A tennis ground committee at each school consisting of the principal, one teacher appointed by the principal, and several of the older pupils of the given school together with a member appointed by the Parent Teachers association, shall constitute a managing committee at each school to enforce the rules, look after the courts and equipment and, from time to time, suggest necessary changes or amendments to the rules.

4. The tennis courts shall not be used by either pupils or non-pupils on school days while school is in actual session. The principal and janitor are authorized to enforce this provision with the aid of the truant officer, if it should become necessary.

5. In order to accomodate the maximum number of children, doubles must be played in preference to singles in case other players are in waiting and the sets shall end after one game when deuce is reached in a deuce game.

6. When two or more players are in waiting to play, only one set may be played by the same person until all on the waiting list have had their turn to play.

7. These rules should be read to the pupils at each building and posted in the hallway at each building. Any willful violation of the rules should be reported promptly to the principal of the building.

Any injury to the courts or equipment should be promptly reported to the principal of the building.

9. On Saturday mornings the junior group of pupils, at a given school, shall have the precedence or right-of-way over the senior group. On Saturday afternoons the senior group shall have precedence as to playing rights. High school pupils residing in the district may have equal playing rights with senior grade pupils on Saturday afternoon but subject to the rules and regulations for the court.

10. Players who are not in attendance at school but are residents of the given district may use the courts under the same rules and regulations herein provided in case school children are not in waiting.

11. The tennis courts have been provided through the efforts of the Parent Teachers associations and the board of education for wholesome pleasure and recreation of the children and young people in each part of the city. All citizens are requested to help keep the courts from unnecessary injury and acts of vandalism. Please report any such acts to the board of education.

The above rules may be modified or amended as necessity, from time to time, shall indicate.

Dazzy Vance pitched a seven-hit game at Pittsburgh and Brooklyn beat the Pirates, 2 to 1. French, who opposed the Dazzler, held Brooklyn to eight hits.

Philadelphia divided a double-header with the Cardinals at St. Louis, winning the first, 8 to 6, and losing the second—a six inning affair—4 to 3.

FISHING STEAMER AGROUND IN FOG

Melilla, Morocco, Sept. 9.—(U.P.)—The fishing steamer Valencia ran aground today in a fog at a place called Sacred Tree. Fifteen of the crew swam to Melilla. Tugboats were unable to reach the steamer in a rough sea.

Buddhist Priest, Sans Pants, Barred on Boat

Colombo, Ceylon.—A fierce controversy is raging in this country because it is alleged a British shipping company refused a Buddhist priest passage on its line from Colombo to Rangoon unless he wore trousers.

The priest, it is said, applied for first-class passage but was refused when he declined to wear trousers on the voyage. The supporters of the Buddhist priest threaten, if satisfaction is not obtained, to take the matter up with several million Buddhists who have heretofore patronized this line with cargo and passage.

Last Quarter Wins $780

Edmonton, Can.—The day of a big horse race in England, Dick Ainsworth, a farm laborer living near here, bet his last 25 cents on a horse. He won $780.

BRAINERD 25 YEARS AGO

From the Daily Dispatch

September 9, 1929

There was another burglary last night and it is a case where the member of this stripe of man is no respector of place or person. It is believed the burglary last night when the saloon of Louis Nelson was entered, was committed by one and the same individuals who entered the Y. M. C. A. the night before. An entrance was effected by a dinky little window leading to the cellar. Once in the cellar the upstairs was of easy access. The intruders went in, took $20 out of the cash drawer and got out the same way they came. The police have suspicions that some young men about the city did the work and some rigid investigations will follow.

Mrs. Mary Cushner died at the home of her daughter, Mrs. Rosini, this morning after a long illness with a complication of diseases. The funeral will probably be held on Saturday morning. Mrs. Cushner is an old resident of this city and is very well known in the vicinity where she lives, near the mill.

Jerry Flickwir left this afternoon and will visit in the east for about a month. He will go to Buffalo and from there to the world's fair and back to Chicago and Beardstown, Ill., where he will visit for a time.

Mrs. G. W. Eastman, Edwin Blake her son, and Mrs. G. F. Mitchell left this afternoon for the Twin Cities. Master Edwin Blake is going to enter Shattuck school at Faribault for the year. Mr. Blake went down with him.

Miss Lucy Ferrington, of Ypsilanti, Mich., who has been the guest of Miss Edna Stickney, returned home this afternoon.

The Bachelor Maids will meet with Miss Kitty Keene tomorrow afternoon.

President G. D. LaBar, of the First National, returned this noon from Cass Lake where he went to let the contract for the rebuilding of a part of the First National bank building there which was damaged by an explosion some time ago.

One Point of View

Love is most sincere when it loves according to needs, and not according to merit.

HARBIN, THE CITY RAILROADS BUILT

Thriving Town Put on Map by Russians.

Washington.—Harbin, China, which has figured prominently in the record-breaking travels of world girdlers, recently sprang into the international spotlight when a group of Chinese raided the Soviet consulate.

"Harbin is almost as Russian as it is Chinese," says a bulletin from the Washington headquarters of the National Geographical society," although the city lies in central Manchuria about 200 miles from the nearest border line of Siberia.

"In fact, the Russians really put Harbin on the map. Up to the latter part of the 'nineties,' the site of Harbin was a wild desolate region with a few fishermen's huts marking the only human habitation. Then in 1896 the Russion builders of the Trans-Siberian railroad, bent upon reaching Vladivostok, sought to cross Manchuria rather than to build a much longer line entirely in Russian territory. A treaty between China and Russia made the short line through Harbin possible.

Chinese See Possibilities.

"Harbin was really born when Chinese railroad interests saw the feasibility of a line running southward from the Russian railroad. The site of Harbin was chosen as the junction point. Passengers from Europe now may travel by rail to Harbin; thence to Mukden, the great Manchurian market place; and from there over any of three routes to important cities of the Orient. One line leads to Tientsin and Peiping (formerly Peking), another to Dairen and Port Arthur, where passenger boats sail for southern China ports; another line bisects the Korean peninsula with one of its termini at Fusan, where a boat ride across Chosen Strait will put the traveler into Japan proper.

"Born of the railroads, Harbin has also been reared by the railroads. Before the World war a railroad-employed telephone operator handled all telephone calls; the railroads built and maintained hospitals and schools, and even built the city's churches. In recent years, however, a portion of the municipal administration has been placed in the hands of the populace.

"After but three decades, Harbin boasts a population of more than 100,000. Some of its streets in the old portion of the city in many respects resemble those of an American boom town with its bordering one-story shops. The gay-colored signs in Chinese and Russian attract the traveler's eye; but carts, droskies and loaded donkeys, mired in the hub-deep mud, occupy the attention of pedestrians and shopkeepers most of the time.

"The railroad divides the so-called New Town from the Wharf district. On the New Town side, the traveler alights from a train at a station that many cities of America with more than Harbin's population would be proud to possess. There are some fine streets in the New Town district; on them are large, modern government buildings as well as structures that appear to have been erected when Harbin was much younger.

Automobiles Gaining.

"The drosky with its horses framed in bell-hung arches is still popular in Harbin, but the taxicab and private automobile are available at the railroad station and at the hotels.

"When a passenger alights from the train in this Chinese town, he is likely to hear more Russian than Chinese. Most of the Harbin hotels whose representatives besiege the traveler at the station are Russian or Japanese owned. Unless the English-speaking traveler can speak Russian, Chinese, Japanese, or a little French or German, he has difficulty in making his wishes known.

"The Wharf district across the railroad from the New Town and bordering the Sungari river is Harbin's business section. Here the traveler gets a glimpse of the bustling commercial life of the city; for Harbin has become a great market through which commercial traffic between Siberia and China flows unceasingly.

"The river front, when yellow soy beans are being shipped, is a mass of small sailing vessels, filled to the gunwales with huge sacks. Beans from these boats are destined to local and foreign consumers. Most interesting of the agricultural products seen in Harbin by the foreign traveler, however, are the Chinese cabbages which resemble huge stalks of celery."

READ THE DISPATCH ADS DAILY

RADIO

We have a few good bargains in Used Radios, Pianos and Phonographs. Our prices are right. Our terms will suit your pocketbook.

at

HALLS'

LyceuM

TODAY AND TUESDAY
2:15, 7 & 9—10c & 25c

"This Way Please" Comedy
Paramount News Events

PEOPLES Theatre
CROSBY
SUN., MON., TUES.
Special All Talking Underworld Drama

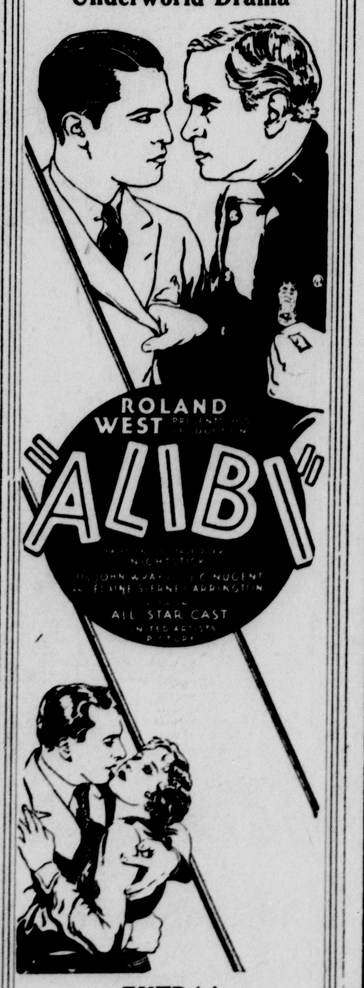

EXTRA!
"The Song of the Roses"
All in Technicolor

J.C.PENNEY CO. INC.
Corner 7th and Laurel Sts. Brainerd, Minn.

Hunters Needs

Men's
Leather Boots
$7.50
Chocolate roseite, 12 in. leather lined vamp, double sole, storm welt. Sizes 6 to 11.

Men's
Leather Boots
$8.50
16 in. boots with hooks and eyelets. Chocolate roseite. Double sole with storm welts. Sizes 6 to 11.

Corduroy
Hunting Caps
98c
Tan corduroy, red top, reversible, chamoisette lined, black fur inband, waterproof visor.

Men's
Wool Socks
79c
Extra long boot, ribbed leg, colors red and green.

Jersey Gloves
15c
Heavy weight Jersey knit gloves in large sizes.

Hunting Coats
$3.49
10 oz. army duck, 2 game pockets inside and outside, one combination breast pocket. Drill lined. All sizes.

Hunting Coats
$4.98
11 oz. olive drab duck, corduroy collar, one inside game pocket, one outside back game pocket, 2 shell flap pockets, 2 outside flap game pockets. All sizes.

Hunting Caps
98c
Men's water repellent duck, red top reversible, full chamoisette lined, black fur inband Sizes 6¾ to 7⅝.

Men's
Hip Boots
$4.25
Hip rubber boots in an extra heavy duty rubber. Sizes 7 to 11.

Men's
Blazers
$2.98
Suede finish men's blazers, two pockets, with elastic band at bottom. Sizes 36 to 46.

Whipcord
Riding Breeches
$2.98
Warm, serviceable whipcord breeches in olive drab color with button bottom. Sizes 30 to 42.

"Ike Walton"
Hip Boots
$6.50
Ike Walton sporting boots with side, belt and knee straps. Light weight and ideal for all-around sport wear. Sizes 7 to 11.

Hunters'
Hats-Caps
$1.49
Khaki color waterproof hats with rubberized backs, water repellent and black fur inbands.

Men's
Wool Mixed Shirts
$1.49, $1.98, $2.98
Wool mixed shirts in a variety of plaids and plain colors. Sizes 14½ to 17.

Men's "Domet" Flannel
Shirts
98c
Plain color "Domet" shirts in khaki and grey. Sizes 14½ to 17.

THE BRAINERD DAILY DISPATCH

THE BRAINERD DISPATCH CO.
Office in Dispatch Building, Sixth St. So.

Entered at the post office at Brainerd, Minn., as second class matter.

Advertising Rates Made Known on Application

SUBSCRIPTION RATES

Daily Dispatch by Carrier—One month 50c, three months $1.25, one year $5.00.
Daily Dispatch by Mail, Outside of City—Three months $1.00, one year $4.00.
Weekly Dispatch—One year $1.50.

MONDAY, SEPTEMBER 9, 1929

Our Marching Agriculture

IF the westward tide of American development has stopped, agriculture, in some respects, is still keeping up its march toward the setting sun, according to a report on The Mechanization of Agriculture issued by the Chamber of Commerce of the United States.

"Accompanying the increased use of power machinery," the report states, "there has been a considerable shift in the acreages of various crops from the older producing centers to other regions better suited to the use of such machinery.

"In 1918 the cotton-growing states along the Atlantic seaboard had 28.2 per cent of the total cotton acreage. The southern Mississippi Valley states had 32.2 per cent of the total, and Texas and Oklahoma 39.5 per cent. In 1928 the cotton acreage in the Atlantic seaboard states had declined to 18.0 per cent of the total. The Mississippi Valley states had 32.3 per cent, practically the same as ten years earlier, but the acreage in Texas and Oklahoma had increased to 48.9.

"Similarly the wheat acreage has shifted westward during the past ten years. Between 1918 and 1928 the wheat acreage in North Dakota, South Dakota, Montana, Nebraska, Kansas, Oklahoma and Texas increased from 27,861,000 acres to 38,438,000. During the same period the acreage in Ohio, Indiana, Illinois, Iowa and Minnesota declined from 12,402,000 to 5,317,000.

"Corn acreages have been reduced considerably in the southeastern states and increased in the corn belt since the World War."

Beef Sale Fund to Buy New Sires

HAVING outlived their usefulness, the original pure-bred sires purchased by business men of Brainerd for dairy farmers of Crow Wing county, have been sold on the beef market at prices ranging from $100 to $180, says E. G. Roth, county agent, who as secretary of the Pure-bred Sires Association has had charge of most of the details of the campaign started in 1924.

Proceeds of the sale have been used to replace the old sires with yearling bulls, dairymen of the different blocks making up the difference in prices, if any, and donating such sums to the association. Present plans are to carry on the campaign indefinitely.

"The association has achieved something worth while in that it has furnished good pure-bred sires to small farmers who have only a few cows and cannot afford high priced sires," said Mr. Roth.

"Some of the sires are used by 12 to 14 farmers who do not have more than six cows each for breeding purposes. It is these men who have profited most from the project."

Dairying, given an impetus by better cows, is bringing wealth to the farmers of Crow Wing county. Better cows are better producers. Labor is lessened, output increased, better milk produced with pure-bred cows than with the scrubs which first held sway in the county.

Sparing the Rod

THE Calumet, Mich., News says that an Indiana judge, before whom appered two small boys charged with the theft of $18 from a filling station, waxed eloquent on the decay of parental discipline. Said he:

"What you boys need is more rigid discipline at home. If you were my boys I'd get a fifteen-foot elm pole and I'd wear it off clear to the handle on both of you."

This judicial dictum, doubtless, will strike a popular chord. Yet it occurs to us that the judge is a bit confused. Proper home discipline does not, by any manner or means, go hand in hand with corporal punishment.

All that any man has to go on in this connection is his own memory. And we recall many boyhood playmates who were extremely well-behaved but who were not paddled from one year's end to another; and we also remember that the worst boy in our town was a lad who was soundly whipped for the slightest infractions of parental code.

It takes more than a strong right arm to make a good father. It is about time to stop insisting that all our ills would be solved if more children were only flogged.

Hogging Highways

SUNDAY and holiday driving finds State Trunk Highway No. 27 crowded and the accidents happen when traffic weaves in and out to get ahead, or when drivers attempt to run two abreast and crowd off traffic.

We wish that the State Highway Patrol would have several men on No. 27 between Elk River and St. Cloud where this kind of pushing, swerving traffic run is mostly in evidence.

The news of today mentions two fatal accidents which occurred in that territory. Other accidents, also due to crowding drivers from their rightful traffic line, occurred last night as the wind and rain storm raged.

BEAR stories continue to crop out around us. At Duluth a bear broke through a window into the lobby of a hotel. The bellhop was not around when some yelled, "Front." At Deerwood last week Clarence Lueck, 14 shot a bear when it entered the front yard of his home. Here at Brainerd the only obstreperous wild life visiting town has been a lynx, several muskrats and a blow snake.

CHINA, which has been in an uproar off and on for some time, is going to meet peace half way. It has designated four new districts in Honan province to be known in Chinese as the District of Universal Peace, the District of Equality, the District of Liberty and the District of Democracy.

A JOHNSON CITY, N. Y., policeman fell on his fist and fractured a rib. That reminds us of the M. & I. brakeman who was hit on the head by a log and broke his ankle.

THE Red Cross is urging the local chapter to be host to a Regional Conference here October 11. Absence of many officials of the chapter has militated against considering acceptance.

THE first School of City Planning in the United States is to be established at Harvard University this fall with the aid of the Rockefeller Foundation.

EXPLAINING THE MATTER

Judge—The plaintiff says he lent you a milk-pan, which you broke, and he claims damages.

Farmer Jones—There's not a truthful word in what he says. In the first place, he didn't lend me a pan at all. Secondly, the pan was broken when I had it; and thirdly, the pan was whole when I gave it back.—Vancouver Province.

What Barbecue Meant

Gwendolyn's boy friend knows she isn't very bright but this one knocked him rather flat.

"I'm opening up a barbecue out on Boston road next week," he told her.

"Gee, that's swell," she replied. "But who's going to go 'way out there to get a shave and haircut."

A Cold Douche

He (dreamily)—Would that I were a star in yon heavens.

She (icily)—I'd rather see you a comet.

He (tenderly)—Why?

She—Then you'd only come around once every fifty years.

DIDN'T KNOW HER

Teacher—Now, James, what do you know about Polynesia?

Pupil—Polly Neeshur? Don't know nothing, teacher—she don't come to this school.

We All Know Him

O, clear the earth
Of Egbert Shadd;
He gets a three
And moans "Too bad!"

Not Wanted

The girls were talking, as girls sometimes do.

"Are you happy with you. new fiance?" asked one.

"No, I'm not. No one has tried to take him away from me."

Out Broom!

The mistress stepped into the kitchen for a moment after the party.

"Now be careful of that china, Bridget, it's very old."

"Nivir fret, mum. It ain't heavy enough to hurt if it does fall on me."

Why the Cook Left

Asker—What happened to that wonderful cook you had?

Teller—The ice company moved our iceman to a new route and he took her with him.

Willing to Learn

Judge—I know you committed the theft exactly as I have described it.

Accused—Unfortunately, no, but I will follow your methods next time, sir.

WIFE DIDN'T CHOOSE

She—I heard Bill was running around with a blonde baby.

He—He's through. His wife didn't choose to let him run.

Ambition

I'd like to play the cymbals,
As it always seems to mean
A chance to do some reading
In the rests that come between.

Only Little Ones

Careful Driver—Doesn't it upset you when you run over a pedestrian?

Speed Merchant—No, I've never hit one as big as that.—Stray Stories.

Mercy!

Father—What the heck! Isn't there a ladder around this house?

Mother—I heard daughter say she had one in her stocking.

FARM POULTRY

FLOCK HISTORY IS GUIDE IN CULLING

Always Better to Improve Production by Care.

"In culling poultry the history of the flock should be the first important consideration," say the extension specialists in poultry husbandry at the Ohio State university. "If the flock as a whole has been laying heavily throughout the entire year, culling should be comparatively easy, as the good birds will show evidence of high production, while the few poor birds will be outstanding, showing very definite evidences of low production or none.

"If the flock has laid indifferently throughout the year, or if it has suffered from parasites such as red mites, lice, or intestinal worms, or is improperly housed or cared for, the culling will be very difficult, for many of the birds that are really worth keeping will be questionable, due to their condition. Under such circumstances the first step should be to correct conditions, and allow the good birds to come back and show their value, which will cause the poor birds to be more easily recognized.

"It is always better to improve average production by better management rather than by culling, which decreases the number of birds and cuts down the possible earning power of the flock."

Get Rid of Parasites on Chickens in Flock

The hens have enough to bother with in the summer with the hot weather without having to fight lice and mites in addition. The flock owner can do a great deal to help the hens get rid of these pests.

There are various remedies on the market which can be used, or a drug known as sodium fluoride can be bought at the drug store and can be put on the hens, applying it on the back, head, throat, on the breast, around the vent, between each thigh and the breast and on each wing. This is a rather tedious process, although it will get all the lice.

Within the last year and a half, however, it has been found that painting Black Leaf 40 on the perches will rid a flock of lice. This is easy and effective.

Mites are a worse pest than lice, since these little bugs stay in the cracks and crevices around the nests, droppings boards and perches during the day and get on the birds at night, at which time they suck the hen's blood. These can best be fought by using a strong disinfectant on the nests, roosts and droppings boards.

If these pests—lice and mites—are allowed to remain on the birds, they will sap the chicken's vitality and will hinder egg production considerably.

Ducks and Geese Are Fed Pretty Much Alike

Ducks and geese are fed just about alike. They should be kept warm and dry and fed about four or five times per day. All young water fowl should have soft feeds, that is to say, wet mashes mixed as follows: Three parts yellow corn meal, four parts bran, one part red dog or low-grade flour by weight. Add to this 10 per cent of high-grade meat scraps, 1 per cent of fine sand, and mix with water or milk so that it is quite moist but not sloppy. Feed this every two or three hours for two weeks.

Care for Chicks

Raising good chicks is about the most important thing on a poultry farm. That to a large extent determines your profits. If you neglect the chicks by crowding them too closely, by letting the house become filthy and the soil in bad shape, you may produce weak chicks that do not live well and lay well. It is comparatively easy to grow good chicks if you are willing to do the necessary work of properly caring for the chicks.

Turkeys on Upgrade

Turkey raising is on the upgrade, now that the blackhead bugaboo has been done away with. And the turkey growers are getting the marketing system down to a fine point, too. Six turkey marketing associations have just been formed in various parts of Colorado, and the next thing will be a statewide pool. Profits received by members of turkey marketing pools in the West last year were very pleasing—that's why new pools are being formed to handle this year's crop.

Scratching Shed

In some of the warmer sections of the country, fowls will prefer to spend their nights in the trees and on outdoor roosts but severe storms, driving snows or heavy rains will in most instances, send them into the houses. It is the storm more than the cold that the hen objects to, and for this reason, if no other, a scratching shed where the fowls are sheltered from the wind, should be provided where the layers can sing and keep busy during the entire day.

RADIO PROGRAMS

Today
WCCO
KSTP

6:00 p. m.—Voice of Firestone.
6:30 p. m.—Hancock Twilight hour.
7:00 p. m.—Edison program.
7:30 p. m.—General Motors Family party.
8:00 p. m.—The Dansopators.
8:30 p. m.—Seeger Musketeers.
9:00 p. m.—Amos 'n' Andy.
9:15 p. m.—Windsor club.
9:45 p. m.—KSTP Novelty trio.
10:46 p. m.—Hennepin-Orpheum air theatre.
11:30 p. m.—Organ recital—Dr. Francis Richter.
12:00 p. m.—Midnight club.

Five Best Features
(Copyright 1929 by United Press)

WJZ Network, 5:30 p. m.—Roxy's Gang.
WJZ Network, 6:30 p. m.—White House concert.
WEAF Network, 7:30 p. m.—General Motors hour.
WABC Network, 7:30 p. m.—United Choral Singers.
WJZ Network, 7:30 p. m.—Real Folks.

Tuesday
KSTP

[illegible] p. m.—Purol band.
[illegible] p. m.—String trio.
7:00 p. m.—Eveready hour.
8:00 p. m.—Cliquot Club Eskimos.
8:30 p. m.—Freshman orchestradians.
9:00 p. m.—RKO hour.
9:30 p. m.—Burning Incense.
10:15 p. m.—Packard Symphonette.
10:30 p. m.—Frank Cotier's orchestra.
11:00 p. m.—Dance program.
12:00 p. m.—Midnight varieties.

Five Best Features
(Copyright 1929 by United Press)

WEAF Network, 7 p. m.—Eveready hour.
WABC Network, 7 p. m.—Old Gold orchestra.
WABC Network, 8 p. m.—Fada Salon orchestra.
WEAF Network, 8:30 p. m.—RKO hour of vaudeville.
WJZ Network, 9:15 p. m.—Slumber hour.

Beyond Nature's Power

Nature has no promise for society, least of all, any remedy for sin.—Horace Bushnell.

"Invaluable" Say Society Women

MELLO-GLO Face Powder is preferred by beautiful women because it leaves no trace of flakiness, pastiness or irritation. Stays on longer — no shiny noses! Made by a new French process—prevents large pores. Spreads more smoothly — gives a youthful bloom. Very pure. Use MELLO-GLO Face Powder. It's wonderful. Johnson's Pharmacy. advt

Old Educational Idea

One of the first records we have of the student exchange idea among the universities of the world is dated 1343, at which time a home was established at Bologna for the Spanish students attending university there. It was a common custom during the Fourteenth, Fifteenth and Sixteenth centuries for all of the larger countries to establish residences in Rome for their respective students.

Life's Philosophies

Wear your learning like a watch, in a private pocket; and do not pull it out and strike it, merely to show that you have one.—Chesterfield.

Hubby Eats Peanuts Wife Happy Again

"I can enjoy anything I eat from beans to peanuts, since taking Adlerika. I am no longer grouchy and wife is happy."—Geo. W. Smith.

Even the FIRST spoonful of Adlerika relieves gas on the stomach and removes astonishing amounts of old waste matter from the system. Makes you enjoy your meals and sleep better. No matter what you have tried for your stomach and bowels, Adlerika will surprise you. Johnson's Pharmacy. advt.

Going Away to School?

You will be interested in reading your home town paper when you are away to school.

Subscribe Now to the Brainerd Daily Dispatch

Daily Dispatch, Brainerd, Minn.

Please send the Daily Dispatch to

Name _____

Address _____

$ _____ *enclosed for same. Or will remit* _____

Why not Phone your Order?

Phone 74

ROYAL HONORS TO BE SHOWN JIMMY JOHNSTON IN ST. PAUL

TO WELCOME HIM AS THE CITY DID QUEEN MARIE

LONG RED CARPET HAULED OUT OF STORAGE FOR ROYAL FEET OF GOLFER

3 AGENCIES, CITY, STATE AND WHITE BEAR YACHT CLUB, GETTING BUSY

St. Paul, Sept. 9.—(U.P.) — The long red carpet last trod on when Queen Marie stopped at St. Paul during her memorable tour of America was hauled out of the store room today and made ready for the no less royal feet of the new amateur golf monarch, Harrison R. (Jimmy) Johnston.

Three agencies—the city, state and the White Bear Yacht Club—dusted off the carpet and issued a call for the band preparatory to the monster, kingly homecoming reception a week hence when the new champion comes marching home with the golf cup he dug off the greens at Pebble Beach.

The mayor, the governor and thousands of residents of the new golf capital planned to mobilize about the station and cry "Long live the king" at the first sign of the sunny, popular bond broker, who so modestly wears the shoes of Bobby Jones.

"Our reception will not be in honor of a victor alone," in the words of Mayor Lawrence Hodgson, "but the finest kind of a sport and a true master of the game.

"Jimmy is something more than a champion, he is a high-souled, gracious human being of radiant and noble character."

By FRANK GETTY
(United Press Sports Editor)

Pebble Beach, Del Monte, Calif., Sept. 9.—The national amateur golf championship at Pebble Beach served only to demonstrate that there is still no amateur golfer in the United States within striking distance of Robert Tyre Jones, Jr., of Atlanta.

Indifferent golf played by the survivors in the last few rounds was in striking contrast to the play of the defeated champion during the preceding week.

When pitted against one another at match play, the amateurs who outlasted Bobby failed to show anything approximating the Atlantan's brand of golf.

We have a new champion in Harrison R. Johnston of Dellwood, Minn. But the king is not dead. Victim of circumstances in an 18-hole match Bob Jones merely is temporarily dethroned. It was polite of "Jimmy" Johnston to say as much when he received the trophy, but it was true.

In addition to Johnston, the new title-holder, those who won fame at Pebble Beach were Dr. O. F. Willing, of Portland, one of the great golfers of the Pacific northwest, who went down fighting in the final round; Chandler Egan, champion a quarter of a century ago, who reached the semi-final round; and little Johnny Goodman, of Omaha, who was selected by fate to bring about the downfall of Bob Jones in the very first round of match play.

There will be further agitation now to do away with these early 18-hole rounds which resulted in the defeat of Jones and of George Von Elm, two golfers who rank above the new champion in the nation-wide field of amateur play.

Bobby himself said today that he was perfectly satisfied with the present system, "which gives everyone a chance."

Californians, hosts for the first time to a national tournament, were highly dissatisfied, however. The early disappearance from competition of the Atlantan caused the Del Monte properties which staged the championship an unexpected financial loss.

The gallery for the final day's play, when Johnston came from behind to defeat "Doc" Willing, 4 and 3, was about one-fourth of the crowd expected on the assumption that Bobby still would be in the running.

The Boston Red Sox played 19 innings with St. Louis at the Hub, without a loss being charged against them. After beating the Browns, 4 to 3, in the regulation nine innings, the Sox went on to a 10-inning scoreless tie in the second game.

ROTARIANS WIN IN RAIN TO RETAIN BROWN JUG

W. R. HILLER SAVES DAY FOR ROTARIANS WHO WIN OVER LIONS

LOCAL SERVICE CLUBS FIGHT IT OUT FOR SUPREMACY ON COUNTRY CLUB COURSE

RAIN DID NOT DAMPEN ENTHUSIASM OF EIGHT GOLFERS IN ANNUAL TOURNEY

The little brown jug rests snugly in the possession of the Rotarians today after a tournament at the B. C. C. course yesterday when the Lions, behind the mantle of rain, tried so hard to win—but didn't.

The downfall of the Lions can be placed flatly and decisively at the feet of one Wray R. Hiller. The Lions' Nemesis dampened the arder of the Lions' quartet of aspiring golf artists by winning over his opponent, five up, to bolster the strength of the Rotarians, bringing victory out of what seemed sure defeat, one up.

It was a wet, disagreeable and chilly day when the eight golfers teed off to fight for the glory of Rotary and Lionism. The rain, she poured, golf balls went zooming through the hazy ozone. Sphlosh! Zam—again the golfers fought valiantly on.

And when the 18 holes were played and much arithmetic was indulged in under cover of the club house, Dr. W. A. Erickson, Lion, won two up over O. A. Peterson, Rotarian; Dr. C. E. Anderson, Lion, led W. C. Cobb, Rotarian, two up; Frank B. Johnson, Rotarian, and Walter P. Tyrholm, Lion, were even up, and W. R. Hiller, Rotarian, had defeated J. H. Kinney, Lion, five up.

Red Faber and Ted Lyons pitched the Chicago White Sox to a 4 to 3 victory over the Senators at Washington. They allowed the losers seven hits—one more blow than their mates were able to make.

TODAY'S GAMES

AMERICAN LEAGUE

Detroit at New York postponed, wet grounds.

Cleveland at Philadelphia postponed, wet grounds.

Chicago	**1**
Washington	**0**

Batteries—Walsh and Berg; Jones and Tate.

St. Louis	**100 100**
Boston	**010 101**

Batteries—Ogden and Ferrell; MacFayden and A. Gaston.

NATIONAL LEAGUE

Brooklyn	**203 0**
Pittsburgh	**003 0**

Batteries—Morrison and Picinich; Brame and Hemsley.

Boston	**000**
Chicago	**000**

Batteries — Fonseca and Leggett; Root and Taylor.

New York	**01**
Cincinnati	**00**

Batteries—Hubbell and O'Farrell; Luque and Gooch.

FAME OF JONES NOT DIMMED BY RECENT DEFEAT

Santa Cruz, Calif., Sept. 9.—(U.P.)—The fame of Bobby Jones, former national amateur champion, has not been dimmed by his recent defeat.

This was demonstrated here yesterday when a gallery of 8,000 persons became so enthusiastic as to applaud him vociferously at the wrong moments in an exhibition foursome in which he shot an excellent 75, one above par for the Pasatiempo course on which he played.

He continued his losing streak, however, when playing with Miss Marion Hollins, former national women's golf champion, the pair were defeated by Cyril J. H. Tolley and Miss Glenna Collett, present titleholder for women, six and two in an 18-hole match.

The Chicago Cubs lost a free hitting contest to Boston, at Chicago, 13 to 11, despite a sixth inning ally that netted the losers seven runs.

Additional sports on page 3

E. SHIELS BREAKS 112 OF 125 AT GUN CLUB SHOOT SUNDAY

NEWCOMERS, FLAATA AND PRESTON, COME TO FOREGROUND IN TRAPSHOOTING

H. KALLAND WINS DOUBLES; CLUB TO SHOOT AGAIN NEXT THURSDAY AT 5 P. M.

Although E. Shiels broke 112 clay pigeons out of 125 and won the shoot at the Holland grounds sponsored by the Brainerd Gun Club yesterday, the remarkable part of the shoot was the showing made by two newcomers who have had little experience at the traps.

Gay Flaata and Jake Preston, who handle rifles and revolvers in target practice with the greatest of skill, finished second and third respectively.

Preston's marksmanship with a pistol is almost uncanny. On a recent canoe trip up the Mississippi river after a meal in the woods, the writer saw Preston split a match at ten paces with a .22 calibre automatic the first try. He continued to prove his expert marksmanship by splitting empty shells the same distance.

The Brainerd Gun Club will shoot again at the Holland grounds Thursday, September 12, at 5 P. M.

Yesterday's results follow:

	targets broken	shot at
E. Shiels	112	125
G. Flaata	106	150
J. Preston	66	100
D. Montgomery	60	75
N. Jepson	50	75
Hickerson	48	75
L. Montgomery	38	50
R. Anderson	28	50
Gronquist	22	50
D. B. McAlpine	22	25
P. Schneider	20	25
S. Schon	17	25
Dr. Herzog	10	25
L. Roffidal	7	25
R. Wyett	3	25
Doubles		
H. Kalland	22	24
E. Shiels	18	24

READ THE DISPATCH ADS DAILY

INDOOR BOXING SEASON OPENS AT MADISON SQUARE

New York, Sept. 9.—(U.P.)—The indoor boxing season opens Thursday night at Madison Square Garden with Gerald Ambrose Griffiths and Dr. Ludwig Haymann matched for a 10 round heavyweight bout. Griffiths, who has amassed a convincing record in western bouts, is the favorite to whip the German champion whose victories in this country have been scored over fighters of doubtful ability.

STANDINGS OF CLUBS

AMERICAN ASSOCIATION

	W.	L.	Pct.
Kansas City	96	48	.667
St. Paul	85	58	.595
Minneapolis	78	66	.542
Indianapolis	67	77	.465
Louisville	66	76	.465
Columbus	66	78	.458
Toledo	58	85	.406
Milwaukee	58	86	.403

Yesterday's Results

Louisville 4, 6; Toledo, 5, 2.
Columbus, 0, 2; Indianapolis, 4, 4.
Milwaukee at St. Paul — postponed, rain.
Kansas City at Minneapolis—postponed—rain.

Games Today

Milwaukee at St. Paul.
Kansas City at Minneapolis.
Columbus at Louisville.
Indianapolis at Toledo.

AMERICAN LEAGUE

	W.	L.	Pct.
Philadelphia	91	42	.684
New York	76	55	.580
Cleveland	70	60	.538
St. Louis	67	63	.515
Detroit	61	71	.462
Washington	60	71	.458
Chicago	52	78	.400
Boston	48	85	.361

Yesterday's Results

Detroit, 3; New York, 9.
Chicago, 4; Washington, 3.
St. Louis, 3, 0; Boston, 4, 0 (second game called end of tenth—darkness).
Only games scheduled.

Games Today

Chicago at Washington.
Detroit at New York.
Cleveland at Philadelphia.
St. Louis at Boston.

NATIONAL LEAGUE

	W.	L.	Pct.
Chicago	89	43	.674
Pittsburgh	76	56	.576
New York	68	60	.531
St. Louis	63	66	.488
Brooklyn	62	70	.470
Philadelphia	59	73	.447
Cincinnati	54	75	.419
Boston	51	79	.392

Yesterday's Results

Pittsburgh, 1; Brooklyn, 2.
Philadelphia, 8, 3; St. Louis, 6, 4 (second game called end of sixth — darkness).
Boston, 13; Chicago, 11.
New York at Cincinnati—postponed—rain.

Games Today

Boston at Chicago.
Brooklyn at Pittsburgh.
New York at Cincinnati.
Philadelphia at St. Louis.

THE HOME RUN CLUB

Leaders

Ruth, Yankees	42
Klein, Phillies	37
Wilson, Cubs	36
Ott, Giants	36
Hornsby, Cubs	35
Foxx, Athletics	31
Gehrig, Yankees	30
Simmons, Athletics	29
O'Doul, Phillies	29
Bottomley, Cards	28

Yesterday's Homers

Ruth, Yankees	1
Dickey, Yankees	1
Gehrig, Yankees	1
O'Doul, Phillies	1
Hornsby, Cubs	1
Richbourg, Braves	1
Hafey, Cardinasl	1

Total

National League	685
American League	540
Grand Total	1225

Watching the Scoreboard

(By United Press)

Yesterday's Hero—Babe Ruth, who crossed the plate with the winning run after hitting his 42nd home run of the season in the New York-Detroit game here. Encouraged by the blow, New York went on to pile up a 9 to 3 margin of victory over the Tigers.

Uncle Sam Looks Ahead

By HARDIN BURNLEY

WITH the veteran Bill Tilden, while still the ranking American player, undoubtedly on the down grade, tennis enthusiasts of this country are focusing their attention on three or four youngsters who may some day regain for America world supremacy in tennis.

Henri Cochet, the fiery little Frenchman, seems at this writing to be still firmly established as world's singles champion. And probably will hold this honor for some time to come. But, and it's a great big "but," he is finding that his job of fighting off Uncle Sam's determined youngsters is getting tougher with each year. In the recent Davis Cup competition in Paris, Cochet had his own troubles quashing the inspired, youthful George M. Lott, of Chicago, who seems to be well on his way to the top of the tennis heap.

Lott's sensational fight against Cochet, when he carried the latter through four heartbreaking sets, proved that Uncle Sam will have to build around this flashy Chicago youngster when making a bid for the 1930 Davis Cup. Despite Lott's two defeats in France, by Borotra and Cochet, he looks like America's best bet to win back world tennis supremacy.

And in addition to Lott Uncle Sam has other promising young players who are bound to arrive shortly. Fritz Mercur, of Pennsylvania, who has a win over Tilden to his credit, and Johnny Doeg, of California. These two young men are ranked seventh and eighth respectively in American tennis, and if they keep coming on, as they undoubtedly will, they, with Lott, as singles players, and Van Ryn and Allison in doubles, will help Uncle Sam to resume his rightful place in the tennis world.

Copyright, 1929, King Features Syndicate, Inc.

© 1929, Liggett & Myers Tobacco Co.

YAKIMA VALLEY PEACHES *are here*

Ripe---Luscious and Blushing from the warm sunshine of the Yakima Valley, these delicious peaches are now ready to put into your jars for use next winter. Now is the time when they are at their best---reasonable in price and of splendid quality.

Just think what satisfaction it will be to have row after row of shining jars filled with this golden fruit. But they must be canned while they are here. The time is short---don't delay. Order your Yakima Valley peaches today.

Easy ways to can peaches.

We Suggest That You Can

Washington Peaches

and

Italian Prunes

at once

BRAINERD FRUIT CO.
WHOLESALERS

Fill Your Fruit Shelf With Luscious Yakima PEACHES

Just think how glad you'll be to open the fruit pantry and see these lovely, shining rows of jars, filled with luscious Yakima Peaches—the king of all canned fruits.

NOW at Their Best

This is the week when they are at their best—the supply is plentiful, the price is reasonable.

Out in the Yakima Valley the sun and breezes have packed this beautiful fruit with sweetness and rich flavor. You can seal this for your delight and the enjoyment of your family during the months to come.

Easy to Can

Modern canning methods make home canning easy —and there is nothing you can serve that will be appreciated more than the delicious Elbertas or Hales from Yakima.

Be sure you can enough—you'll be surprised how often children will say: "Mother, let's have canned peaches tonight."

YAKIMA VALLEY PEACH BUREAU
Yakima, Washington

HERE ARE TESTED WAYS TO CAN PEACHES

Hot Pack Method

This method combines the advantages of the Open-Kettle and Cold Pack Methods. The fruit has the same texture throughout the year, and bacteria are killed in the pre-cooking process. Also, the fruit is kept from discoloring. In case of peaches, remove skins by blanching (unless ripe enough to do so without this process); in canning prunes, simply pit and halve—do not remove skins. Add fruit to boiling syrup—which has been made from ½ to ¾ cup sugar for each cup of water and has been boiled 5 minutes. Precook for 5 minutes at simmering point. Fill container while boiling hot, and "paddle" the sides before placing cover on, and process immediately. Proceed 12-15 minutes; seal immediately. It is not necessary to add extra juice.

Cold Pack Method

Prepare the fruit carefully, selecting it with attention to ripeness. In case of peaches remove skin by blanching, pit and halve. If prunes are to be canned, it is only necessary to wash and pit the fruit. Do not remove the skin of prunes. Make a syrup of sugar and water, cup for cup, and let boil 5 minutes. Fill the jars with hot syrup, taking care to "paddle" well around the sides to allow air bubbles to escape, and place jars in the hot water bath. The water around the jars should boil 15 to 25 minutes, depending upon the firmness of the fruit. Jars should be sealed immediately upon removal from water. When cool, wrap in paper and store in a dark, dry place.

OPEN KETTLE—Cook fruit in a medium syrup, in a sauce pan, until tender. Place in hot sterile jars, fill with boiling syrup and seal immediately. If desired, the syrup the fruit is cooked in may be retained and used for jelly making, and fresh syrup poured over the cooked fruit.

OVEN METHOD—Wash and pack fruit into hot sterile jars to within 1 inch of the top. Put sterile rubbers in position. Pour over the fruit the boiling hot syrup to cover. "Paddle" to remove air bubbles. Adjust lid loosely. Place in oven at 275° for one hour. Remove and seal immediately.

PRESSURE COOKER—Follow geneal pressure cooker directions. Sterilize at 5 to 10 pounds pressure for 10 minutes.

It Will Pay You to Get Your Canning Supplies at the

Fairway Store

Turcotte Bros., Props.

Where Quality and Prices are Always Right

For Canning Recipes

Tune in on WCCO with a Screen Grid

Atwater-Kent Radio

Every Morning
Clear and Powerful

LOUIS HOSTAGER
614 Front St.

FIDELITY STORES CO

FAITHFUL TO THE PUBLIC

Our Prices Always Low

Peaches and a Full Line of Canning Supplies

CAN

Italian Prunes

and

Yakima Elbertas

NOW

Receiving Cars Daily

Prices are Right—Ask Your Grocer

Nash-Finch Co.

Wholesale Groceries and Fruits

City Grocery

Good Stock of Peaches, Pears, Italian Prunes, Fruit Jars, Wax, Rubber Rings and Covers.

ATTENDS SOCIAL WORK CONFERENCE

Miss Rebecca Cassell at Institute This Week, Submits Welfare Report for August

Miss Rebecca Cassell, secretary of the County Child Welfare Board, is attending the State Conference and Institute of Social Work this week at the University Farm, St. Paul. The institute will continue throughout the week.

The report submitted by her for the County Child Welfare Board during the month of August follows:

"We have received from the Juvenile Court this month four delinquents, all boys. In addition, two boys were sent to the State Training School at Red Wing.

"An investigation was made for the Probate Court in a ninsanity hearing.

"Petition has been filed for committment of a six year old girl who has no home. At one neglect hearing child was permitted to remain with the mother so long as she behaves herself.

	Current July 27	New	Recurrent	Closed	Current Sept. 6
Adoption	7	0	0	0	7
Blind	4	0	0	0	4
Boarded	2	0	0	0	2
County Allowance Applications	10	3	0	9	4
County Allowances	54	3	0	0	57
Delinquent	38	3	0	0	41
Epileptic	2	0	0	0	2
Feeble Minded	37	1	0	0	38
Miscellaneous	82	0	1	2	81
Neglect	61	1	0	0	62
Placed Out	15	0	0	0	15
Unmarried Mothers	77	1	0	0	78
Outside Investigation	41	0	0	1	40
	430	12	1	12	431

Children boarded in homes counted in other classifications, 8.

Home calls	13
Office calls	62
Reference calls	28
Telephone calls	85
Letters sent	58
Letters received	64

WADENA PRAISES AUXILIARY BAND

Brainerd Ladies Fill 40th Engagement at Wadena County Fair; Plan Louisville Trip

Expressions of praise were tendered the American Legion Auxiliary band members of Brainerd by hundreds who heard them play Friday and Saturday at the Wadena county fair.

The 23 Brainerd musicians gave several drill exhibitions and concerts as well as playing the music for the grandstand programs.

The fair engagement completed its 40th public appearance since the band was organized in March 1928 under the direction of Miss Effie Drexler.

Out of the state engagements included a trip last year to San Antonio, Texas and will include a trip to Louisville, Ky., for the coming national convention of the Legion.

Roosevelt Beach

Last week there was a big time at Roosevelt Beach on Platte Lake as all cottages were full at all times and some very fine catches of fish were made, some bass being caught that weighed 8 pounds.

Last Sunday the chapel in church was very crowded and there is need for a larger church.

"Girl Overboard"

Mary Philbin's role in "Girl Overboard" which is now at the Lyceum theatre, is one of her most exacting and versatile portrayals. Opposite her appears Fred Mackaye, while the supporting cast includes Otis Harlan, Francis McDonald, Edmund Breese and Wilfrid North. Wesley Ruggles directed.

Freak Cats

Ring-tail cats are cats having crooks in their tails. They are freaks and in the United States cat shows are penalized. Such freaks appear often in Siamese cats, and it is claimed in Siam that these tails are produced through inbreeding.

Iron Replaced Flint

Flint sickles were used to reap grain in Palestine up to about 1250 B. C., when iron sickles came into use.

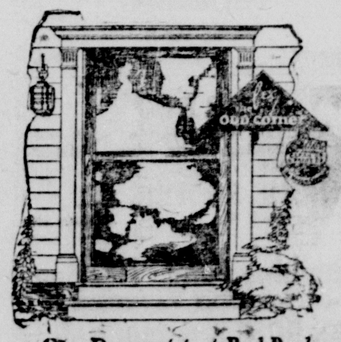

A New Door needed on the Back Porch

The Back Door looks a little neglected, doesn't it? For one thing, the screening has rusted and fallen away in spots. Doesn't keep the flies out. And the delivery boys and the ice man have soiled the woodwork. It does look mussy. It isn't much of a job to put in new netting and to paint the main door and the frame of the other. Let's get busy. What do you say?

Vernon E. White
Contractor and Builder
Phone 462

TO ESTIMATE COST OF SHORTER ROUTE

Commissioners Instruct Engineer to Report on Cost of Proposed Road to Pine Beach

LAKE LEVEL REQUEST HEARD

Board to Consider and Deal With Cullen Lake Chain Proposal at Next Meeting

Consideration of the construction of a new route to the Pine Beach golf course on Gull Lake and the establishment of a definite level for the Cullen Lakes constituted the major items of business at the county commissioners meeting Saturday.

County Highway Engineer Walter M. Murphy was instructed to prepare an estimate of the cost of work necessary to complete the road to Pine Beach by way of highway No. 19 past Red Sand Lake and report at the next meeting.

The proposed new road would join the so called Gull Lake road about three and a half miles north of Brainerd. It would shorten the route, it was said. by about eight miles. The present route generally used is by way of highway No. 2. The new road, it was declared by John W. Harrison, R. E. Wyett, and F. H. Gruenhagen would be a boon to traffic to the new Brainerd-Pine Beach hotel when completed and would materially benefit Brainerd.

What is believed to be the start of various similar requests throughout the county was that made by cottagers on the Cullen Lakes chain who requested the commissioners to approve a plan for retaining the waters on the three lakes at a definite level.

Frank B. Keller, former mayor of St. Paul and spokesman for the delegation, urged the board to take steps to retain the water in the lakes and thereby protect the county's future in the tourist trade.

The commissioners will further consider the request at its next meeting.

Garfield P. T. A.

The Garfield P. T. A. will meet tonight at 8 o'clock at the Garfield school. This is the first meeting of the year, and all members are asked to be present.

ST. FRANCIS GUILD PLANS FALL SEASON

Will Conduct First Meeting at Guild Hall, September 11, Dinner, September 16

The first meeting of the fall season of the St. Francis Guild will take place Wednesday, September 11 at the Guild hall.

Hostesses for the occasion will be the Mesdames F. Kimball, E. Kehoe, J. A. Hoffbauer, J. Imgrund, Sr., A. Erdman, F. Peters, C. Harting, G. Kampmann, Jr., M. Conklin and M. E. Ryan.

The Guild furthered announced today that tickets for the luncheon on Monday, September 16 will be on sale up to Wednesday.

MECHANIC SUFFERS BURNS

Leonard Perry Treated at Hospital for Burns Sustained While Repairing Gas Line

Leonard Perry, 26, Brainerd mechanic, sustained burns Saturday while repairing his car which had stalled on highway No. 27 north of Little Falls.

Using a gasoline torch for a light in making repairs to the gas feed which became choked, leaking gasoline ignited. Part of his clothing was burned and he suffered severe burns to his right arm, abdomen and chest. Treatment was given at Hall's hospital in Little Falls.

CANCEL COUNTRY CLUB DINNER

Inclement Weather Bars Last Function of Women's Golf Club This Season

WAS SET FOR TUESDAY

Committee in Charge Donates to Club an Amount Equal to Usual Dinner Revenue

The sudden change to inclement weather, with rain and low temperature prevailing has acted as a bar to the Country club dinner which was to have been given tomorrow evening and it has been cancelled by the ladies committee in charge.

The generosity of the committee has been shown in a most substantial manner, for they have contributed to the Women's Golf club an amount equal to the usual proceeds derived from such a dinner.

Those taking part in the cash donation are the dinner committee composed of Mrs. E. O. Web, chairman Mrs. H. R. Day, Mrs. Frank B. Johnson, Mrs. M. E. Ryan, Mrs. E. J. Egan, Mrs. G. H. Ribbel, Mrs. J. A. Thabes, Sr., Mrs. F. E. Bieri, Mrs. G. W. Chadbourne and Mrs. A T. Fisher.

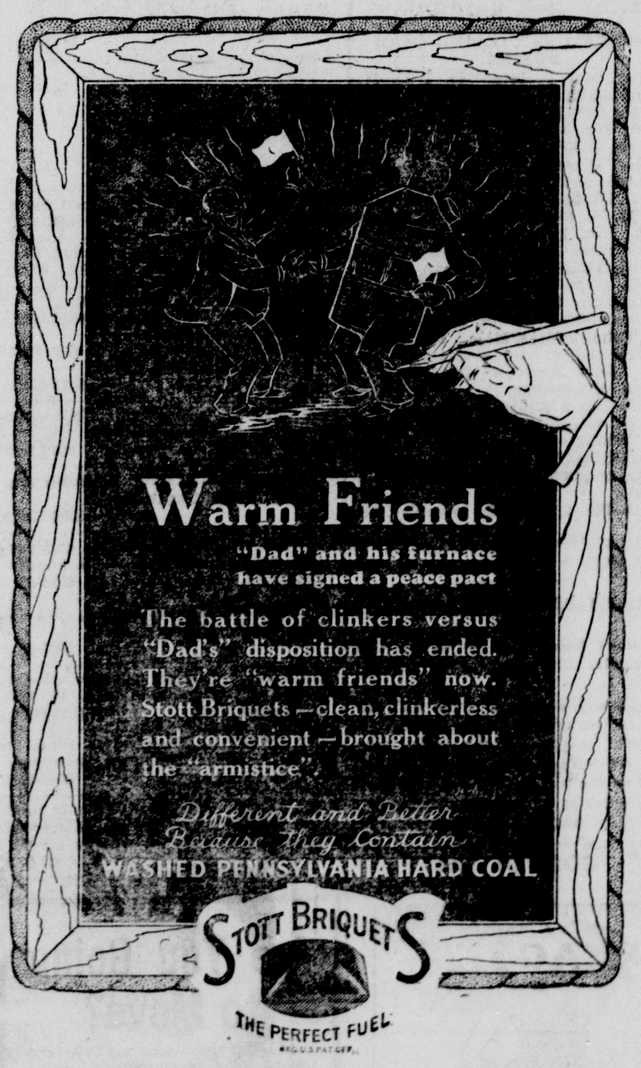

On Sale By

Hayes-Lucas Lumber Co. 124 N. 8th Phone 14	Turcotte Brothers 313 S. 6th Phone 48
Standard Lumber Co. 7th & Maple Phone 112	Lampert Bros. Lumber Co. 824 Laurel Phone 84

RANGE TO SPONSOR FAIR SEPT. 13, 14

Exhibits to be in Place at Crosby Armory Not Later Than Friday Morning

ATTRACTIVE PRIZES OFFERED

Each Exhibitor at Fair Will Also be Entitled to Complimentary Admission

Plans are nearly complete for one of the best fairs in the history of the Cuyuna Range Agricultural association to be held next Friday and Saturday, September 13 and 14 at the Crosby armory.

Attractive prizes, cash and merchandise, are offered for competition. Exhibits should be taken to the armory on Thursday afternoon or Friday morning. All exhibits must be at the armory by 12 o'clock noon by Friday, the rules committee announces.

One of the attractions to enlarge attendance is the offer to all exhibitors complimentary tickets to attend the fair.

Saturday afternoon will partly be devoted to a sport program on the armory grounds with a horse show tournament holding the spotlight.

Two bands, the Crosby band and the Ironton Ladies drum corps will play concerts.

CHURCH WELL FILLED

Full Gospel Assembly Revival Meetings Not Interfered With by Weather

(Contributed)

In spite of the wet and disagreeable weather the Full Gospel Assembly church was well filled last night with folk who were thoroughly interested in the message delivered by Evangelist V. R. Jackson on the "Soon Return of the Lord Jesus."

Rev. Jackson quoted John 14:13 Acts 1:10 and first Thes. 4:16-18 to show that Jesus himself promised He would come again, that the same Jesus that went away would come, and how He would come.

The evangelist quoted other scriptures also to show that the coming of Lord should be expected any moment.

The services will continue each night at 8 o'clock. There will be another divine healing service Tuesday night and a meeting especially for the young people Friday night.

REWARDS OFFERED IN BANK HOLDUP

Minnesota Bankers Association Posts $1500 for Arrest of Bandits in Pequot Robbery

$500 FOR EACH MAN

Sheriff Theorin Announces That Informant Will be Protected; Information Confidential

Rewards totalling $1500 have been offered by the Minnesota Bankers association for information leading to the arrest and conviction of the three bandits who recently robbed the Farmers State bank of Pequot of $9,000, according to Sheriff Claus A. Theorin who received a telegram to that effect today.

The telegram in reply to a query from Sheriff Theorin as to whether rewards were offered states "Rewards are $500 per man."

Sheriff Theorin announced that any information given him will be treated as confidential and that the party offering the same would receive the reward.

Hope has been abandoned that the holdup men are still in this section. Authorities are looking for them in the more populated areas.

Lutheran Brotherhood to Meet

The Brotherhood of the First Evangelical Lutheran church will meet this evening in the church parlors at 8 o'clock. A good program will be given under the direction of John Carlson, O. B. Johnson, and Erick Olson.

Men's Club to Meet

The Men's club of the Norwegian-Danish Lutheran church will meet in the social rooms of the church this evening at 8 o'clock. They will be entertained by Rev. and Mrs. O. I. Bolstad. Everyone is cordially invited.

CARD OF THANKS

We wish to express our heartfelt thanks to our many kind relatives, friends and neighbors who so kindly assisted us during the long illness and death of our loving husband and father; for their expressions of sympathy and floral offerings. Also we thank Rev. J. R. Michaelson, Mrs. David Nygren, Mable Madsen and Earl Peterson for their beautiful singing.

Mrs. Pethra Jensen.
Minnie and John Jensen.
1t Mr. and Mrs. Elie Johnson.

COOL WEATHER SPEEDS CANNING

Brainerd Housewives in Midst of Canning With Cool Weather and Peaches Arriving

With the canning season at its height the Brainerd housewife is taking advantage of the cool weather to complete this important task. Many a housewife has found that Elberta peaches from the Yakima Valley are proving of the greatest importance in filling her empty jars. Scarcity and high prices of most other fruits, following a short strawberry season, puts peaches at the top of her list.

Although crop shortages of peaches in other sections of the country have been noted, the Elberta crop in the Yakima Valley is excellent. Prices are slightly higher than during last year's unusual fruit season, but are still reasonable.

The canning of peaches, fortunately, is found to be very easy and effective, and results are certainly pleasing when the jars are opened during the winter.

The price of sugar is low this year, and every woman who owns half a dozen jars is interested in canning all the fruit possible as an economy measure.

Shipments of Yakima peaches are arriving regularly.

Delicate, exquisitely flavored Elberta peaches . . . especially those grown in the Yakima Valley, are known the world over for fruit-perfection. Canned, made into preserves or marmalade, they will be a delightful addition to many menus.

Tuberculosis Clinic Saturday

The tuberculosis clinic will be held at the court house Saturday morning September 14 from 10 to 12 o'clock. Dr. Strader of Deerwood Sanitarium will be in charge.

Trade In Your Old Watch on a New One at E. J. SEDLOCK
A Jewelry Store with a Guarantee.

Planning
At this time of the year many people are planning to show some real growth in their savings accounts by this time next year.

CITIZENS STATE BANK OF BRAINERD
"Oldest and Largest State Bank in Crow Wing County"

SINCLAIR
THREE-GAS SERVICE
gives selectivity to all

You and your neighbor . . . your *car* and your neighbor's . . . are *different!* The gasoline that's best for his engine and his driving habits—may not be best for you!

It's because engines are changing and driving conditions are becoming so varied that Sinclair now offers Three-Gas Service—to assure you not only the right quality of gasoline but also the *right type*—to give you the particular performance you like and your engine needs.

If you want quick starting, swift acceleration, flashy behavior in traffic and brilliant road performance—here's Sinclair Aircraft Gasoline, the *Ace* of high test gasolines. Or—if you like high compression and your engine needs a gas to stop knocks and keep them stopped, even on the hills—fill up with Sinclair H-C Gasoline. And—if you prefer to pay three cents less per gallon—try Sinclair Regular Gasoline—full of eager power—*great* for economy and mileage.

Buy your gasoline where you can select from *three kinds*—and get the *one* kind that's best for you and your engine. Try Sinclair Three-Gas Service wherever you see the Sinclair Pumps!

Copyrighted 1929 by S. R. C., Inc.

Blue Blood And Red

by ROBERT TERRY SHANNON

WHAT HAS GONE BEFORE.

Eddie Regan, once a member of a New York gang, has escaped to Virginia, where he meets Marian Thorndike. He realizes the difference between Marian and himself and determines to win her love. Bernice Veressi, "gang girl," who was in love with Eddie, is forgotten in Eddie's dreams of Marian. Penfield Paradine, last member of an aristocratic Southern family, whom Eddie befriends, dies and leaves Eddie all his possessions. Eddie works hard on the farm. Suddenly finding himself alone with Marian, who has come to him for help after being thrown off her horse, he kisses her and tells her of his love. Marian accuses herself of leading him on and tells him it is hopeless, but jealously inquires as to the other women in his life.

NOW GO ON WITH THE STORY.

CHAPTER XIV.

THERE was no eloquence in his speech; the words came with nervous jerks as he was aware that he was lacking in the power of any spoken romance that would warm her heart. Merely, in his stumbling fashion he was trying to set before her the one fact that obsessed him.

Nor was he disappointed that she did not love him. An easy victory had been no part of his expectations. Her lips, warm and quivering upon his, had not seemed like the lips of other girls and he was not disappointed into thinking that a kiss, however ecstatic, bridged the gulf between them; but his mind held resolutely to the conviction that behind her ethereal beauty and poised culture she was fundamentally human and that, in time, he might become worthy in her eyes. This, he realized, was sheer stubbornness of purpose on his part, but without it, all life would be a barren vacuum.

"You seem so terribly sincere that you make me ashamed of myself," she told him. "Of course the whole thing is an impossibility and always will be—that's why I feel so badly."

"It might be impossible if what I feel wasn't permanent," he responded, "but it is—the way I feel about you is indestructible and I don't believe I would have a feeling like that if it meant nothing."

His thoughts were carrying them into a region so purely speculative that Marian felt a necessity of returning to the purely practical.

"You've got to get this out of your head or it will do you harm," she said. "You'll be better off if you forget all about it."

"It won't do any harm and I can't forget about it," he told her, firmly. "If you don't want to hear any more about it I'll keep still."

"I think that might be better," she said, slowly. "Still we could be friends perhaps—"

"And how!" he declared, with a flashing return of his New York vernacular.

"But not," she added, "if it is going to put both of us under a strain. I'll always feel guilty when I look at you and I'll know that you are carrying around a sort of love-delusion in your mind. I'm afraid, Eddie Regan, that we've got ourselves into hot water."

"I like it," he said. "And look—tell me honestly—it doesn't make you exactly miserable, does it, to know that there's a guy like me worshiping you?"

For the first time she spoke to him sharply.

"I'm through talking about it," he declared. "I want you to get the idea out of your head that because I became ridiculous for a moment and we kissed that anything exists between us or can exist between us. I'm not going to worry my head with it all, and for your own good, I advise you to quit thinking about me at all."

"Of course the whole thing is an impossibility and always will be," she told him.

Her tone was almost vindictive and the sudden sharpness of it, stabbed through Eddie's breast like an icicle. What he had feared had come true—he had pressed forward too far and too rapidly.

"That's O. K. with me," he said, forcing a crispness into his voice.

"I'm not crazy about forcing myself on anybody where I am not wanted. You're right—I've been a fool to go on like this while you were sitting there knocked out from your fall. You ought to be home and in bed right now. I am going to hitch up the horse to the buggy if you will let me—unless you want me to telephone your father now."

"No," she said, quietly, "I'll ride home with you."

There was the sound of an automobile in the yard. They looked at each other and both were slightly and uncomfortably startled.

So completely had Eddie and Marian been engrossed with the love-issue that the sound of an automobile with its engine roaring outside the door jarred them both with surprise. Eddie was on his feet instantly and the girl sat upright in her chair.

"Don't you move," he said to her, with swift concern for her bruised condition. A voice from outside called out a halloa. Eddie sat a lighted candle in the living room and stepped on the porch. A head was thrust out of the car and a full, noisy voice demanded:

"Say? I'm out looking for Miss Thorndike. Her horse went home with an empty saddle this evening and everybody's out looking for her. Did you see her pass your place this afternoon?"

"She is here," Eddie said.

The voice boomed with surprise "The Hell!" A bulky body climbed out of the automobile. "Is she hurt.?"

"Not much. Come on inside."

The man came up to the porch, a tall robust figure, a young man with a full face and eyes that protruded slightly in a manner to remind Eddie of a bullfrog. Instantly, and for no explainable reason the atmosphere between them became charged with a vague antagonism.

"She's in the front room," Eddie said.

The feet that tramped across the hall and into the room made harsh sounds on the floor. Eddie's eyes looked at the man's back and noted that his legs were thick in the calves.

"Hello, Tom," Marian said, casually.

"Say, what under the sun are you doing here?" the visitor inquired, with an authoritative ring in his voice. "Don't you know your folks have been half scared to death, thinking you might've fallen off your horse and got killed? Me and half dozen others have been looking all over for you for a couple of hours."

Marian smiled at him. "I am sorry," she said, meekly. "I should have phoned home right away. The fall I got shook me up a bit and it happened right outside Mr. Regan's place so I came up here—but I don't believe you gentlemen know each other. This is Tom Freeman, Mr. Regan."

(To be continued tomorrow)

Copyright, 1929 King Features Syndicate, Inc.

LOTS CAN HAPPEN DURING A RECESS

© 1929, King Features Syndicate, Inc., Great Britain rights reserved

Pajama Paraders Get Pinched

Dorothy Yankus (left) and Elmanda Bennett (right), two Kenosha, Wisconsin, flappers, paraded the streets of Chicago in pajamas to pay a lost bet. The girls stopped traffic and were arrested.

(International Newsreel)

LIVESTOCK, PRODUCE AND GRAIN MARKETS

CHICAGO LIVESTOCK

Chicago, Sept. 9.—(By Department of Agriculture)—HOGS—Receipts, 40,000, including 10,000 directs. Slow, mostly 10@20c lower on hogs scaling under 200 lbs; heavier weights steady to 10c lower than Friday's average; top $11.10, paid on outstanding load of around 100 lb weights. Butchers, medium to choice, 250-350 lbs, $9.50@10.40; 200-250 lbs, $10.10@11.10; 160-200 lbs, $10@11.10; 130-160 lbs, $9@10.75; packing sows, $7.75@9; pigs, medium to choice, 90-130 lbs, $8.50@10.

CATTLE—Receipts, 28,000. Calves, receipts, 3,000. Fed steers and yearlings 25c lower, very little done, prospects of more decline; largely steer run; light well finished yearlings steady; early top mixed yearlings $15.75; other classes steady to lower. Slaughter classes: Steers, good and choice, 1300-1500 lbs, $12.75@16.25; 1100-1300 lbs, $12.75@16.50; 950-1100 lbs, $12.75@16.50; common and medium, 850 lbs up, $8.25@12.75. Fed yearlings, good and choice, 750-950 lbs, $13.25@16.25. Heifers, good and choice, 850 lbs down, $13.25@15.50; common and medium, $8@13.25. Cows, good and choice, $8.50@11.75; common and medium, $6.50@8.50; low cutter and cutter, $5@6.50. Bulls, good and choice (beef), $8.75@10.75; cutter to medium, $6.75@8.75. Vealers (milk fed), good and choice, $15.50@17.75; medium, $12@15.50; cull and common, $8@12. Stocker and feeder steers, good and choice (all weights), $10.25@12.25; common and medium, $8@10.25.

SHEEP—Receipts, 34,000. Slow, weak to 25c lower; natives $12.75@13, top $13.35; rangers unsold; fat ewes weak at $4@5; feeding lambs mostly 25c lower. Lambs, good and choice (92 lbs down), $12.50@13.50; medium, $10.50@12.50; cull and common, $7.50@10.50. Ewes, medium to choice (150 lbs down), $4@5.25; cull and common, $2.50@4.25. Feeder lambs, good and choice, $12.50@13.50.

SOUTH ST. PAUL LIVESTOCK

South St. Paul, Sept. 9.—(By Department of Agriculture)—HOGS—Receipts, 5,500. Market weak to 25c lower; just about steady. 250-350 lbs, $8.75@9.75; 200-250 lbs, $9.60@10.40; 160-200 lbs, $9.60@10.40; 130-160 lbs, $9.60@10.40; 90-130 lbs, $9.50; packing sows, $7.75@8.50.

CATTLE—Receipts, 8,500. Calves, receipts, 1,700. Market: Undertone weak on killing classes; desirable stockers slow; others getting little action; vealers 50c lower. Beef steers, $8.50@10; beef cows, $7@8.25; low cutter and cutter cows, $5.50@6.25; vealers, $15.50; stock and feeder steers, $8.50@10.

SHEEP—Receipts, 10,500. Market: Generally steady. Top fat lambs, $12.50; bulk fat lambs, $11.50@12.50 bulk cull lambs, $8.50; bulk fat ewes $4@5.

CHICAGO PRODUCE MARKET

EGGS—Receipts, 15,688 cases. Market firm. Extra firsts, 36@37c; firsts, 34@35½c; ordinaries, 30@32c; sceonds, 22@27c.

BUTTER—Market strong. Receipts, 13,079 tubs. Extras, 44¼c; extra firsts, 42½@43½c; firsts, 40½@41½c; seconds, 37@39½c; standards, 43¼c.

POULTRY—Market steady. Receipts, 3 cars. Fowls, 28½c. Springers, 26@27c. Leghorns, 22c. Ducks, 21. Geese, spring, 15c. Turkeys, 30c. Roosters, 21c. Broilers, 27c.

CHEESE—Twins, 22@22½c; Young Americas, 24½c.

POTATOES—On track 26 cars; arrivals 146; in transit 710. Market stronger. Wisconsin sacked Round Whites, northern section, $2.50@2.65; central section, $2.45@2.50. Minnesota and South Dakota Early Ohios, $2.40@2.50. Idaho Russets, $3.65.

MINNEAPOLIS PRODUCE MARKET

BUTTER—Extras, 43c; firsts, 40c; seconds, 38c.

EGGS—Ordinary firsts, $9.75.

ST. PAUL PRODUCE MARKET

BUTTER—Packing stocks, 25c; butterfat, 50c; firsts, 43c; extras, 44c.

EGGS—Firsts, 35c; seconds, 28c.

POULTRY—Hens, live, 14@17c.

MINNEAPOLIS CLOSING CASH PRICES

14 per cent protein: No. 1 D. N., $1.37⅝@1.39⅝; to arrive, $1.37⅝. No. 2 D. N., $1.34⅝@1.35⅝. 13 per cent protein: No. 1 D. N., $1.36⅝@1.38⅝; to arrive, $1.35⅝. No. 2 D. N., $1.33⅝@1.35⅝. 12 per cent protein: No. 1 D. N., $1.35⅝@1.37⅝; to arrive, $1.34⅝. No. 2 D. N., $1.32⅝@1.34⅝. Grade of: No. 1 D. N., $1.33⅝@1.35⅝; to arrive, $1.33⅝. No. 2 D. N., $1.30⅝@1.32⅝. Grade of: No. 1 North, $1.33⅝@1.35⅝; to arrive, $1.33⅝. No. 2 North, $1.29⅝@1.32⅝.

CORN—No. 2 Yellow, 97½@98c. No. 3 Yellow, 96½@97c: to arrive, 95½c. No. 4 Yellow, 94½@95½c. No. 5 Yellow, 92½@93½c. No. 3 Mixed, 92½@93½c. No. 4 Mixed, 90½@91½c. No. 5 Mixed, 88½@89½c.

OATS—No. 2 White, 47½@49½c. No. 3 White, 46½@47½c; to arrive, 46½c. No. 4 White, 44@46c.

BARLEY—Choice to fancy, 65@66c; medium to good, 62@64c; lower grades, 57@61c.

RYE—No. 2, 96c@$1; to arrive, 96c@$1.

FLAXSEED—No. 1, $3.11@3.14; to arrive, $3.11.

MIGHT BE A CATCH IN IT

"I don't know whether to use this testimonial or not," mused the ad writer.

"What's the matter with it?" demanded the advertising manager.

"Well," explained the boss, "the man writes: 'I used to have three bald spots on the top of my head, but since using a bottle of your hair restorer I have only one.'"—Stray Stories.

GOBS OF 'EM

"Did you ever love a sailor?"
"Yea, gobs of 'em."

READ THE DISPATCH ADS DAILY

Dispatch Want Ads

Two cents per word for first insertion; one cent each issue thereafter.

HELP WANTED

WANTED—Night boy. New Brainerd Hotel. 6042-83t3

WANTED — Girl for general housework. 1208 Maple street. 6028-82t2p

WANTED—Girl to help in small restaurant. Phone 27-F-11. 6021-82t2

WANTED—High school girl to work for room and board. Phone 924-J. 6023-82t2

WANTED—Woman for general housework and care of two children. Apply 211 South 6th street. 6041-83t2

MANAGER wanted for Brainerd store. $50 per week to start and substantial profits; $750 required on goods; references necessary. Manufacturer, 118 N. May St., Chicago. 6034-82t3p

FOR SALE

FOR SALE—1928 Buick sedan. Phone 1189-R. 6046-83t6p

RANGE for sale. Phone 1129. 6040-83t1

FOR SALE—Duck boat. Call 647-W. 6011-81t3

FOR SALE—A new all modern home. 317 8th street north. 6036-83t6p

FOR SALE—Duck boat, $10. 422 S. 6th St. 6035-83t4

MINNOWS FOR SALE—O. W. Newman, 508 4th Ave. N. E. Phone 388. 5018-295tf

FOR SALE—One Round Oak kitchen range, one small kitchenette gas stove. Call 293-J. 6033-83t3

FOR SALE — Range, Round Oak Chief; three dressers, three comodes. 322 North 9th street. 6039-83t3

FOR SALE — Good early Ohio potatoes. Will deliver one bushel or more, $1.50 bushel. Phone 8-F-3. 6019-826p

MINNOWS and worms. 923 6th Ave. N. E. 5747-56tf

FOR SALE OR RENT—All modern house, 609 South 7th St. For information call next door. 6026-82tf

FOR SALE—Remington pump gun 2 gauge, practically new. Inquire Brainerd Grenhouse Co. 5971-78tf

FOR RENT

FOR RENT — Large furnished room Phone 593. 5785-60tf

FOR RENT—Flat, Gruenhagen Co. 4828-282tf

GARAGE for rent. 516 4th Ave. 6008-81t3p

FOR RENT—Garages, good for storage. 921 South 8th street. 6029-82t3p

FOR RENT — Four room house on South side. Phone 857-W. 6012-81t3

FOR RENT — Light housekeeping rooms. 809 S. Tenth street. 6038-83t3p

FOR RENT—Six room house and garage. 311 Second Ave. N. E. Inquire 809 Main. 6014-81t3

FOR RENT—Modern room, 511 N. 8th street. Phone 1188-W. 6037-83t2

FOR RENT—Modern three rooms and bath upstairs. Vacant Sept. 15. 1823 Southeast Oak. 6032-83t3p

FOR RENT — Nice warm room in modern house. 722 North Broadway. 6045-83t3

FOR RENT—Furnished room in modern home. Also garage if needed. North side, close in. Phone 610-W. 5923-75tf

FOR RENT—Large front room furnished for light housekeeping. 315 North 9th St. 5908-74tf

FOR RENT—Four room flat furnished or unfurnished, bath, garage, gas range. Downstairs, 223 North Third after 4 P. M. 6013-81tf

SLEEPING ROOMS with or without bath. Daily maid service. Bed linen, towels, and all hotel services. Hot and cold water and telephone in every room. Reasonable rates. Let us show you what we have to offer. HOTEL RANSFORD. 5846-68t26

FOR RENT—Attractively furnished and unfurnished steam heated apartments with gas stoves, electric lights and full bath room equipment. Centrally located store room, office space, farms for rent and sale. Insurance. Phone 1. Gould-Gray Co. 4446-255tf

FURNISHED apartment and sleeping room. 315 North 9th street. 5684-49tf

LAKE SHORE PROPERTY OPPORTUNITIES

TWO fine large homes on Gull Lake. One has five acres and one seven lots. E. C. Bane, R. R. No. 5, Brainerd. 5931-75tf

LAND and lots for sale on Platte Lake. Good land for $8 per acre and up on time payments. Some lots on Platte Lake selling from $5 to $50 per lot. Now is the time to buy land as you never will buy for less. John Schmolke, Sr., Hillman, Minn., R. F. D. No. 1. 6044-83t18

LOST AND FOUND

LOST—Coin purse containing money. Name inside. Finder return to Dispatch. Reward. 6031-83t1p

FOUND—On South side, box containing books and music sheets. Name Ruby Erickson in book. Owner may have same by paying for this ad and calling 415. 6043-83t1

MISCELLANEOUS

WANTED TO BUY—Cook stove. 516 4th Ave. 6009-81t3p

WANTED TO BUY—About 400 bushel oats. Call 23-F-30. 6030-83t2p

WANTED—To take sheep on shares. Phone 25-F-14. 5987-79t5-39t1p

WANTED — Wet wash, also other kinds. Will call for and deliver. Call 342-J. 5769-59t26

WILL buy 30 or 40 acres unimproved, with good water, must be big bargain and close to town. Write 25 Dispatch. 6020-82t2p

WANTED TO RENT—By responsible couple—furnished house or apartment at once. Address R. G. Brown, general delivery. 5970-78t3p

ATTENTION R. R. MEN—B. A. R. E. new sick and accident policy from first day. New features. Write A. W. Paulson, Staples. 5983-79t6p

FOR TRADE—80 acres good clay land partly inproved for house or small acreage near Brainerd. Write Box 15 care Dispatch. 6022-82t3p

SUPPOSE you had an ad, even no larger than this. Don't you think people would read it? You did.

Are You Going to Move?

Moving time is here. Why not apply that rent money on a home of your own?

We are offering a very attractive five room stucco bungalow with oak finish, fireplace, heated garage, and every feature of a modern home; on beautiful Northside, corner lot.

$500.00 cash will handle, and balance like rent.

HITCH REALTY CO.
209½ South Sixth St.
Telephone 525-J

Wrecked Cars Rebuilt
The Right Way
Radiators, fenders, bodies repaired
Welding
617 Norwood Phone 233-W

DR. R. A. HALLQUIST
Veterinarian
Phone 782-R
Brainerd Minn.

FREE
Our estimate of reroofing your old roof or roofing your new. Either steep or flat.
HOME ROOFING CO.
1222 Norwood St. Phone 90

Plumbing and Heating
ON MONTHLY PAYMENTS
DE ROSIER & MAGNAN
Phone 405-W 414 So. Sixth St.

DR. M. P. GERBER
PHYSICIAN AND SURGEON
Over Dunn's Drug Store, Front Street
Office Phone 78-W
Residence Phone 78-R

PLUMBING and HEATING
All kinds of pipes, fittings and valves
Call 69
L. W. SHERLUND